Rain, Colder

Occasional rain by late tonight or Sunday, changing to snow flurries. Colder late Sunday. Low tonight, 45-50 east and north; 50-54 southwest portion. Yesterday's high, 47; low, 45.

THE CIRCLEVILLE HERALD

An Independent Newspaper

FULL SERVICE

Associated Press leased wire for state, national and world news, Central Press picture service, leading columnists and artists, full local news coverage.

Saturday, December 24, 1955 — 7c Per Copy — 72nd Year—275

Yule Observances Stress Peace, Good Will Hopes

Another City In California Is Evacuated

Yuba City, Marysville Both Pounded Hard As Rivers Burst Levees

SAN FRANCISCO (AP) — Authorities ordered the evacuation of another central California city early today as flood waters durged over three states in one of the mightiest floods in West Coast history.

Yuba City, a town of nearly 8,000 about 90 miles northeast of San Francisco, was ordered evacuated shortly after midnight when pounding waters of the Feather River smashed a 40-yard hole in levees south of town.

The evacuation order came only hours after some 12,500 persons in the sister city of Marysville, just across the river, fled their homes as flood waters threatened to rupture elaborate river defense works.

To the south, an estimated 3,000 persons were ordered evacuated in Stockton, about 70 miles east of San Francisco, when a covered slough flooded and sent water over a several-block area. Emergency crews began ripping up parts of six streets covering the slough to free the water to flow into the Stockton ship channel.

The Red Cross opened a shelter in Stockton's civic auditorium and issued an emergency call for 500 cots and 1,000 blankets.

* * *

MEANWHILE, rain fell over the drenched and beleaguered state for the ninth straight day, adding more water to the already choked rivers and streams that have brought destruction to what Army engineers estimate at 10,000 to 15.000 square miles of land in California alone.

President Eisenhower Friday declared northern California a "major disaster area."

Southern Oregon, California's neighbor to the north, and Nevada, across the Sierra Nevada range to the east, also battled floods.

Miraculously, the loss of life remained low. Latest counts placed California's death toll at 17 and Oregon's at 5.

Philip D. Batson, regional Civil Defense administrator, estimated early today that upwards of 20,000 persons had been evacuated from homes in California, 1,500 in Oregon, and 600 in Nevada.

Damage estimates ran up to $10 million, likely will go higher.

State and national agencies marshalled their forces on the immense relief and reconstruction job. They got a "blank check" go ahead in Eisenhower's order.

Heavy rain was reported falling early today on the central coast area south of San Francisco, in the southern part of the vast Central Valley and in the Sierra foothills, arousing fears of floods for the south central interior.

Church Chieftain On Northern Tour

SONDRESTOM, Greenland (AP)— Dr. Eugene Carson Blake, president of the National Council of Churches, today took off for Thule to spend Christmas with America's airmen of the far north.

The base, about 800 miles from the North Pole, is the northernmost stop on the churchman's tour which Thursday night included colorful Christmas services at an air base chapel here.

Dr. Blake is making the tour to extend Christmas greetings of the Council's 30 Protestant and Orthodox denominations.

Leesburg Police Chief 'Resigns'

HILLSBORO (AP)—Roy Gordon is out today as Leesburg police chief, a post he held since Dec. 1.

Six days after he was sworn into office, he was arrested on a bad check charge and held for grand jury action under $300 bond. The arresting officer was a former Leesburg police chief, Erwin Hiser.

Village officials decided to "let Gordon resign." No successor has been named.

Highways Normal

COLUMBUS (AP)—The Ohio Highway Department reported today that highways are normal, with the weather cloudy and a light mist and fog over most of the state.

Keeping Score On The Drought

RAINFALL FOR 24 HOUR PERIOD	
Ending 8 a. m.	.00
Normal for December to date	2.01
Actual for December to date	.46
BEHIND 1.55 INCH	
Normal since Jan. 1	39.13
Actual since Jan. 1	34.78
Normal year	39.86
Actual last year	34.16
River (feet)	2.17
Sunrise	7:52
Sunset	5:12

IF ANY one Christmas tree can claim rank above all the others this season, it is probably the National Tree shown above, on the White House lawn. President Eisenhower lighted the tree by remote control from his farm in Gettysburg.

GIs In Europe Taking Time To Bring Cheer To Needy

FRANKFURT, Germany (AP)—"A smile on a kid's face is the same in any language."

One GI summed it up that way today as American servicemen from the Atlantic to the Iron Curtain took time out from their Christmas celebrations to brighten the holiday for thousands of orphans and refugees.

Virtually every U. S. unit stationed in Europe gave a party for children or help to the poor.

In Germany, where the bulk of the 300,000 U. S. Servicemen on the continent are stationed, the Army estimated 70,000 German children were entertained at pre-Christmas festivities.

One of the warmest gestures was "Operation Candy Drop." The 14th Armored Regiment sent out motorized Santa Claus patrols to tour West German villages bordering the Communist frontier and deliver candy to children. As the patrols entered each village, the GI Santa called the kids to him by loudspeaker.

* * *

ELSEWHERE, Santa arrived by jeep, by "sleds" built over jeeps and by helicopter. One outfit in Germany dropped toys to children by small parachutes.

Among typical Christmas undertakings were these:

In Orleans, France, American service personnel raised $4,000 to buy flannel pajamas for 1,300 orphans.

In Wurzburg, Germany, the 10th U. S. Infantry Division collected $14,200 to aid nearly 3,700 orphans, refuee children and physically handicapped youngsters.

The 4th Infantry Division in Frankfurt bought toys, clothing and food for 1,500 children and aged needy persons.

For many overseas GIs, Christmas would be observed much the same as back home — attending Christmas Eve parties, church services and a Christmas Day turkey dinner. The Army promised nearly a pound of turkey per man on a dinner that starts with shrimp cocktail, ends with mince pie.

Judges Adopt Probe Report On Old Santa

CINCINNATI (AP)—Memo From: Probation Officers Max M. Billman and Morton L. Heath.

To: 11 common pleas court judges.

Subject: Santa Claus, alias St. Nicholas, alias Kris Kringle.

Charges: Shaking and entering; overstuffing stockings, flattening pocketbooks, delicious destruction of property, racing reindeer, peeking through windows, tracking up roofs.

Family and neighborhood: Parentage, unknown; lives at North Pole; married; no children of his own but has adopted millions of youngsters throughout the universe.

Industrial history: Has the reputation of having the biggest toy factory in the world. He had a stupendous work record, with mailing lists of gigantic proportions and volunteer workers in all lands.

Recommendations: "He seems to be a pretty nice fellow, whose character and credit and references are unlimited and he did try to impress upon the investigator, almost to the extent of twisting his arm, that he wants to wish everyone a Merry Christmas and a Happy New Year."

The judges adopted the probation officers' recommendation and in fun wished all a jolly Yuletide.

Girl Shoplifter Aided By Judge

PINEVILLE, Ky. — Juvenile Judge Maurice Tribell forgave the 11-year-old girl who did a little Christmas shoplifting.

He filed away the shoplifting charge yesterday after the girl told him she had been "bad" and that her father had threatened not to give her any Christmas presents.

So, she said, she went to a variety store and filled her shopping bag with trinkets "to make sure of getting something."

Village's Taverns Shut For Holiday

CINCINNATI (AP)—No bars will be open tonight in suburban Elmwood Place. It will be the 25th Christmas eve that taverns and restaurants will shut their doors.

Former Police Chief Thomas Fitzparick asked such establishments to close up in 1930 and the tradition has continued since. Fitzpatrick felt Christmas a family affair and said it should be celebrated as such.

Virginia, Who Asked About Santa, Now 66

NORTH CHATHAM, N. Y. (AP)— Virginia, the girl who asked the editor of her favorite newspaper wherher there was a Santa Claus, is spending a quiet Christmas with her six grandchildren.

And though she now is 66 and principal of a New York City Douglas still feels a rosy glow when she thinks of the answer the New York Sun editorial writer gave her so long ago.

"Yes, Virginia," he wrote, "there is a Santa Claus . . . he lives as certainly as love and generosity ad devotion exist . . ."

Her grandson, James Harris Temple, now is 16. The five granddaughters range in age from 8 to 14. All six love to hear her tell the story at Christmastide.

Mrs. Douglas has spent the holidays for many years with her daughter and son-in-law, Mr. and Mrs. Robert H. Temple, in this community near Albany. Their daughters are Katherine, 14; Mary 13; Virginia, 11; Laura, 9; and Susan, 8.

Mrs. Douglas said that in all the years she had been teaching children she never had brought up the letter she wrote to The Sun when she was eight years old.

"I always feel a little shy," she confessed. "But the children have talked to me about it and I tell them, of course."

Junior Really Trims Family's Yule Tree

MIAMI, Fla. (AP) — Mrs. John Klefeker told her three children, John Jr., 4, Paul, 3, and Ruth, 2, they could help trim their small Christmas tree yesterday.

John Jr. promptly left the room.

He came back in a few minutes brandishing a pair of scissors and announced that he already had trimmed the tree all by himself.

He had. All the branches were nipped right off the truuk.

Traffic Wrecks Starting Early In This Area

A series of traffic accidents — even before the Christmas weekend was fully under way—was reported late Friday in Pickaway County and the surrounding areas.

Several motorists were to have been cited on drunk driving accusations.

At least two persons were known to have been injured in mishaps in this area. Both required hospital treatment, but neither was considered in serious condition.

The sheriff's office reported at least five accidents within six hours. Deputy Sheriff Walter G. Richards arrested one motorist for reckless driving after his car skidded nearly 200 feet on its side while trying to pass another car on Route 23 near South Bloomfield.

Howard P. New, 28, of Columbus, the driver, was fined $50 and costs. He was taken before South Bloomfield Justice of the Peace Walter Heise.

* * *

A CIRCLEVILLE motorist was hurt when his car skidded into Hominy Creek, a branch of Hargus Creek, on the eastern edge of the city. The 1956 car, with only a few miles on it, was completely demolished.

Kenneth Julian, 27, of 465 E. Main St., suffered a severe laceration of the left ear and a lacerated lip in the crash. He was taken to Berger Hospital and remained there overnight before being released this morning.

The State Patrol reported one accident during 'extremely heavy' traffic.

Legless Vet Fighting VA Loyalty Probe

WASHINGTON (AP)—James Kutcher, who lost his legs fighting the Germans in World War II, has his government pension back, at least until the question of his loyalty is resolved.

The Veterans Administration announced yesterday it was restoring Kutcher's $329 a month veterans compensation, his sole income, pending a hearing on officially undisclosed charges against him. The VA said it was acting out of a "sense of fair play and to prevent hardship."

The VA move followed disclosure that Kutcher's compensation payments had been suspended by a regional VA office, effective Nov. 30.

Kutcher said in New York he was happy to get his pension back. But, he added, "the question is how long will this order be in effect."

The Newark, N. J., veteran has been beset by job and housing troubles growing out of doubts cast on his loyalty. A bachelor, he will be 44 years old Monday.

For seven years, he has been fighting to regain a job as file clerk for the VA. The matter now is in the courts. He lost that job because of membership in the Socialist Workers party, which is on the attorney general's subversive list.

The Socialist Workers party has been described as a part of the Communist movement aligned with the followers of Leon Trotsky and bitterly fueding with the Stalinists who dominate the American Communist party and the Soviet Russian government.

Needy Woman's Letter Answered

LOUISVILLE, Ky. (AP)—The woman addressed the letter to Santa Claus but put her faith in God.

The letter, sent by the mother of two boys, one 4 and one 6, asked for a Christmas gift of "just one toy apiece & some oranges" for the children.

The woman said her husband is unable to work and that the family is on state relief. She ended the letter by writing:

"This is more of a prayer to God than a letter to the postoffice dead-letter box."

A group of postoffice employes said the family would have its Christmas gifts.

Eisenhower Grandchildren Practice Carols For Holiday

WASHINGTON (AP) — Christmas carols, as sung by their grandchildren, will start President and Mrs. Eisenower on their way tonight to a cheerful, old-fashioned family celebration in the White House.

The three children of Maj. John Eisenhower, the President's son, have been practicing for days the carols they will sing for their grandparents, their father and their great grandmother, Mrs. John Sheldon Doud of Denver, who arrived this week.

Their mother, Mrs. Barbara Eisenhower, is in Walter Reed Hospital where she gave birth to a fourth grandchild, Mary Jean, last Wednesday. But they will have a chance to see her tomorrow when she leaves the hospital briefly for the family dinner with turkey and all the trimmings at 6 p. m.

The Eisenhowers have invited 16 guests—all family—and four generations of the Eisenhower-Doud families will be together on Christmas Day.

Three grandchildren—David, 7, Barbara Anne, 6, and Susan, who will be 4 next week—will hang their stockings at the mantle in Mrs. Doud's sitting room on the second floor in the presidential living quarters.

They will find the White House a wonderland of Christmas trees.

In the East Room stands an 18-foot spruce trimmed in silver and glowing with 300 white lights. In the Blue Room there is a tree bedecked in silver and blue. There's one with multi-colored decorations in the state dining room.

Beside the door on the north portico are two trees gleaming with lights. From windows on the south side the children can see a row of lighted trees lining the pathway to the towering and sparkling tree of the Pageant of Peace.

The youngsters will have their own Christmas tree on the third floor where the guest rooms are, and another, around which the presents will be placed, is on the second floor in the Eisenhowers' section. The President will hand out the presents.

The President and Mrs. Eisenhower will attend 11 a. m. services in National Presbyterian Church here for the first time since his heart attack.

Coming in for dinner will be Mrs. Eisenhower's sister, Mrs. G. Gordon Moore, and members of her family, including two grandchildren.

Present too will be Barbara Eisenhower's sister, Miss Mary Thompson, who has been helping Maj. Eisenhower take care of the three small Eisenhowers while their mother is in the hospital.

A-Tests End Asked By Pope

Yule Message Pleads For World Agreement

VATICAN CITY (AP)—Pope Pius XII, in his 17th annual Christmas message, called on the world today to renounce atomic tests and the use of atomic weapons.

The 79-year-old spiritual leader of more than 450 million Roman Catholics said control of nuclear weapons involves three simultaneous steps:

Renunciation of experiments with such weapons, renunciation of their use, and general control of all armaments. He called for an international agreement to achieve them.

The pontiff, speaking from his golden throne over the Vatican radio, warned that merely halting atomic weapon tests would not be adequate. Such a limited step, he added, would give "sufficient reason to doubt a sincere desire to put into effect the other two conventions."

The pontiff also:

* * *

1. **WARNED** that colonial peoples must not be denied political freedom.
2. Repeated emphatically the Roman Catholic church's rejection of communism as a social system, by virtue of Christ's doctrine.

The pope, dressed in white and gold robes, spoke in a firm voice to 16 assembled cardinals and other prelates. His delivery was in marked contrast with last year, when he was able to give the world only a bief greeting after his convalescence from a grave illness.

Persons close to him said today he appeared somewhat tired from the pressure of the Christmas season but otherwise seemed fitter than for some years.

50 Pair Of Shoes Bought For Kids

WAUKEGAN, Ill. (AP)—The owner of a shoe store said a man walked into the shop today and said he wanted 50 pairs of shoes for needy children in Waukegan.

"I wanted 50 kids on the South Side to be happy this year," owner Bennett Beckman said the man told him.

Beckman said the man related he wanted to get Christmas presents for the children, and quoted him as saying:

"I'd rather spend it this way than blow it getting drunk New Year's Eve."

Postal Detectives Deliver Packages

SHAWNEE, Okla. (AP)—A Shawnee woman was thankful today for the detective work of postal officials in San Francisco.

A Christmas package was mailed from the California city but the address was so mutilated that only two words were legible—"Dovie" and "Shawnee." The postal workers made a few calls and the package finally arrived at its destination for Mrs. Dovie Wise of Shawnee, Okla.

DIANE DAWSON, who will reign as queen over the Shriner East-West football game, visits the Shriners' Hospital for Crippled Children in San Francisco with Christmas toys for patients. The pig-tailed miss appears well pleased with her '56 automobile.

Faint Hope Held For Snow In Ohio On Christmas Day

By THE ASSOCIATED PRESS

There is faint hope that part of Ohio may have part of Christmas white.

The weather forecast for the Buckeye State calls for downward turning temperatures Christmas afternoon or night, with snow flurries possible.

But, even so, there seems little likelihood there will be any white stuff for the runners of Santa's sleigh on Christmas eve.

Some parts of the nation are assured of a White Christmas, however.

The blanket of white extends in sections of New England, New York, Pennsylvania and westward through the Great Lakes region, the northern Plains and most of the Rockies into the interior and northern areas of Washington.

More snow fell in some of these regions during the night. Snow was in prospect for northern midwest areas during the day.

* * *

MILD WEATHER for late December prevailed in wide areas in the eastern half of the nation. Temperatures were up as much as 30 degrees in most of the southwestern Plains and southern Rockies.

Fog was reported in the Great Lakes region to western and central Pennsylvania.

Heavy rain continued in sections of the flood-stricken far West, with heaviest amounts in central California. The death toll in the flooded areas of northern California was 17, while five have died in Oregon.

Winds, with gusts up to 85 miles per hour, hit Colorado Springs last night. Roofs were ripped off, windows blown out and telephone lines knocked down.

A new surge of cold air from Canada moved into Montana and readings were below zero in some areas. One of the lowest marks was -8 at Cut Bank, Mont.

Yesterday's temperatures ranged from 18 in Havre, Mont., to 89 in Laredo, Tex. Early this morning readings in the central states ranged from around zero in northwestern North Dakota to the 60s in Texas. It was 67 and clear in Brownsville, Tex.

'Merry Christmas' In 20 Languages

Here is how to say "Merry Christmas" in 20 different languages:

God Jul (Swedish). Feliz Natal (Brazilian). Glaedelig Jul (Danish). Joyeaux Noel (French). Bona Natale (Italian). Boas Festas (Portuguese). Hauskaa Joulua (Finnish). Hartelyke Kerstgroeten (Dutch). Kung Hsi Hsin (Chinese). Felices Pascuas (Spanish). Nosteria Lui Christ's Sa Va Die De Felos (Rumanian). Prijemme Svatky or Vesele Vanoce (Czech). Froehliche Weinachten (German). Kala Christougenia (Greek). Christmas O-medeto (Japanese). Glaedelig Jul (Norwegian). Wesolych Swiat (Polish). S. Rozhdestvom Christova (Russian). Sretan Bozoic (Serbian). Merry Christmas (English).

Governor Issues Yule Message

COLUMBUS (AP)—Gov. Frank J. Lausche's 1955 Christmas greetings to the people of Ohio says in part:

"Let us hope and pray that men and women the world throughout, both in the free nations, and in those where the people can only hope for freedom, will take strength and hope from the story of the Prince of Peace, that peace and good will and freedom will come again to all the world."

Lady Driver Lands In Man's Bathroom

LANCASTER (AP)—Howard Williams had just stepped out of his bathtub yesterday when a car drove into it.

The lady driver, Mrs. Jennie E. Nixon, 26, of Lancaster, told police the car skidded, jumped a curb and smashed into Williams' one story frame home.

Police said the front of the car crashed through the bathroom, cracking the tub. Williams, home alone, had just stepped out of the tub and was standing in front of a bathroom mirror.

All Christians Turn Thoughts To Bethlehem

Both Ordinary Folk, Chiefs Of State Plan Various Celebrations

By THE ASSOCIATED PRESS

Christians, wherever they are in a troubled world, turned their thoughts today to the little town of Bethlehem as Christmas observances again emphasized age-old hopes for peace and good will.

In Arab-held Bethlehem, within sight of the closely guarded Jordan-Israeli demarcation line, everything was ready for the Christmas Eve pilgrimage and midnight church services.

Despite the lifting of a curfew after five days of political rioting in Jordan, the atmosphere continued nervous.

Fewer visitors were expected this year for the ancient ritual of midnight mass in St. Catherine's Church adjoining the Church of the Nativity.

From the winter-darkened top of the world where Americans and Canadians are building the Distant Early Warning radar line beneath the Aurora Borealis, to the Byard expedition on Antarctica, it was the same story. Christians were together, in thought if not in fact.

Chiefs of state and ordinary folk planned their celebrations in their own way.

* * *

A SPECIAL treat was in store for President Eisenhower, celebrating the Yule season quietly at the White House. Tonight the Eisenhower grandchildren — David, 7; Barbara Anne, 6; and Susan, 4—will sing Christmas carols they have been practicing.

Across the Atlantic, Queen Elizabeth II was with her family at Sandringham, the 7,000-acre estate in Norfolk where the British royal family has been gathering for Christmas since the days of the Queen's great grandfather, Edward VII. The Queen will make her customary broadcast to the Empire Christmas Day.

Two American church leaders, one Protestant and the other Roman Catholic, took the Christmas message to American military forces far from home.

Francis Cardinal Spellman, archbishop of New York, was in South Korea and Dr. Eugene Carson Blake of Philadelphia, president of the National Council of Churches, was spending the Christmas weekend in Greenland.

On the European continent, almost every U. S. military unit gave holiday parties or help to thousands of orphans, needy children, and refugees. The Army estimated 70,000 children were enter-

(Continued on Page Two)

DROODLES

By ROGER PRICE

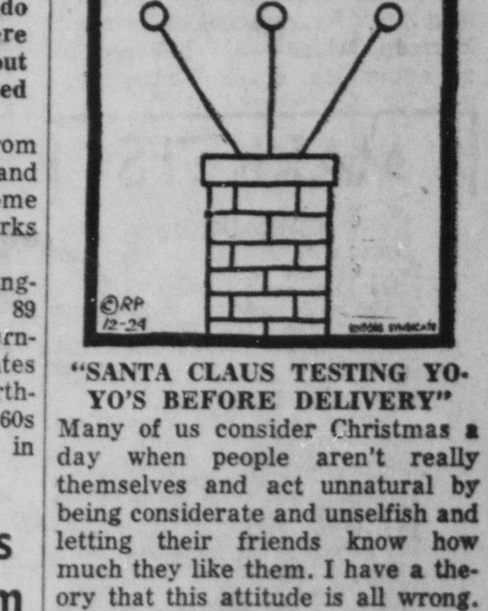

"SANTA CLAUS TESTING YO-YO'S BEFORE DELIVERY"

Many of us consider Christmas a day when people aren't really themselves and act unnatural by being considerate and unselfish and letting their friends know how much they like them. I have a theory that this attitude is all wrong. I figure that people are really behaving naturally on Christmas, and not being themselves the other 364 days. I'd like to see the calendar manufacturers get together and let us have 364 Christmases a year. Then we could have one holiday (maybe on July 18th) "Nasty Day" when everyone could act selfish and rude and get all the aggressiveness out of their systems and maybe insult a few in-laws. That'd be more logical than the way it is now. And more fun too. Unless you happened to be Santa Claus.

Rain, Colder
Occasional rain by late tonight or Sunday, changing to snow flurries. Colder late Sunday. Low tonight, 45-50 east and north; 50-54 southwest portion. Yesterday's high, 47; low, 45.

THE CIRCLEVILLE HERALD

An Independent Newspaper

FULL SERVICE
Associated Press leased wire for state, national and world news, Central Press picture service, leading columnists and artists, full local news coverage.

Saturday, December 24, 1955 — 7c Per Copy — 72nd Year—275

Yule Observances Stress Peace, Good Will Hopes

Another City In California Is Evacuated

Yuba City, Marysville Both Pounded Hard As Rivers Burst Levees

SAN FRANCISCO (AP) — Authorities ordered the evacuation of another central California city early today as flood waters durged over three states in one of the mightiest floods in West Coast history.

Yuba City, a town of nearly 8,000 about 90 miles northeast of San Francisco, was ordered evacuated shortly after midnight when pounding waters of the Feather River smashed a 40-yard hole in levees south of town.

The evacuation order came only hours after some 12,500 persons in the sister city of Marysville, just across the river, fled their homes as flood waters threatened to rupture elaborate river defense works.

To the south, an estimated 3,000 persons were ordered evacuated in Stockton, about 70 miles east of San Francisco, when a covered slough flooded and sent water over a several-block area. Emergency crews began ripping up parts of six streets covering the slough to free the water to flow into the Stockton ship channel.

The Red Cross opened a shelter in Stockton's civic auditorium and issued an emergency call for 500 cots and 1,000 blankets.

* * *

MEANWHILE, rain fell over the drenched and beleaguered state for the ninth straight day, adding more water to the already choked rivers and streams that have brought destruction to what Army engineers estimate at 10,000 to 15,000 square miles of land in California alone.

President Eisenhower Friday declared northern California a "major disaster area."

Southern Oregon, California's neighbor to the north, and Nevada, across the Sierra Nevada range to the east, also battled floods.

Miraculously, the loss of life remained low. Latest counts placed California's death toll at 17 and Oregon's at 5.

Philip D. Batson, regional Civil Defense administrator, estimated early today that upwards of 20,000 persons had been evacuated from homes in California, 1,500 in Oregon, and 600 in Nevada.

Damage estimates ran up to $10 million, likely will go higher.

State and national agencies marshalled their forces on the immense relief and reconstruction job. They got a "blank check" go ahead in Eisenhower's order.

Heavy rain was reported falling early today on the central coast area south of San Francisco, in the southern part of the vast Central Valley and in the Sierra foothills, arousing fears of floods for the south central interior.

Church Chieftain On Northern Tour

SONDRESTOM, Greenland (AP)— Dr. Eugene Carson Blake, president of the National Council of Churches, today took off for Thule to spend Christmas with America's airmen of the far north.

The base, about 800 miles from the North Pole, is the northernmost stop on the churchman's tour which Thursday night included colorful Christmas services at an air base chapel here.

Dr. Blake is making the tour to extend Christmas greetings of the Council's 30 Protestant and Orthodox denominations.

Leesburg Police Chief 'Resigns'

HILLSBORO (AP)—Roy Gordon is out today as Leesburg police chief, a post he held since Dec. 1.

Six days after he was sworn into office, he was arrested on a bad check charge and held for grand jury action under $300 bond. The arresting officer was a former Leesburg police chief, Erwin Hiser.

Village officials decided to "let Gordon resign." No successor has been named.

Highways Normal

COLUMBUS (AP)—The Ohio Highway Department reported today that highways are normal, with the weather cloudy and a light mist and fog over most of the state.

Keeping Score On The Drought

RAINFALL FOR 24 HOUR PERIOD	
Ending 8 a. m.	.00
Normal for December to date	2.01
Actual for December to date	.46
BEHIND 1.55 INCH	
Normal since Jan. 1	39.13
Actual since Jan. 1	34.78
Normal year	39.86
Actual last year	34.16
River (feet)	2.17
Sunrise	7:52
Sunset	5:12

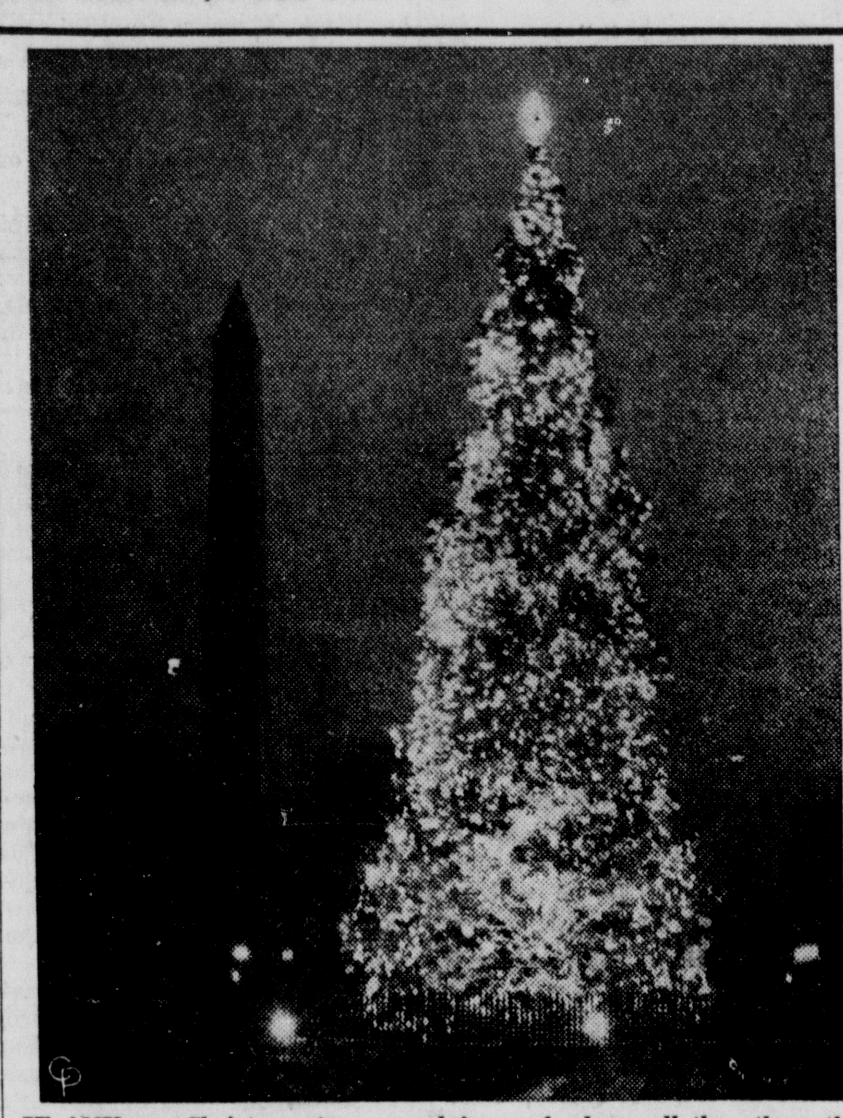

IF ANY one Christmas tree can claim rank above all the others this season, it is probably the National Tree shown above, on the White House lawn. President Eisenhower lighted the tree by remote control from his farm in Gettysburg.

GIs In Europe Taking Time To Bring Cheer To Needy

FRANKFURT, Germany (AP)—"A smile on a kid's face is the same in any language."

One GI summed it up that way today as American servicemen from the Atlantic to the Iron Curtain took time out from their Christmas celebrations to brighten the holiday for thousands of orphans and refugees.

Virtually every U. S. unit stationed in Europe gave a party for children or help to the poor.

In Germany, where the bulk of the 300,000 U. S. Servicemen on the continent are stationed, the Army estimated 70,000 German children were entertained at pre-Christmas festivities.

One of the warmest gestures was "Operation Candy Drop." The 14th Armored Regiment sent out motorized Santa Claus patrols to tour West German villages bordering the Communist frontier and deliver candy to children. As the patrols entered each village, the GI Santa called the kids to him by loudspeaker.

* * *

ELSEWHERE, Santa arrived by jeep, by "sleds" built over jeeps and by helicopter. One outfit in Germany dropped toys to children by small parachutes.

Among typical Christmas undertakings were these:

In Orleans, France, American service personnel raised $4,000 to buy flannel pajamas for 1,300 orphans.

In Wurzburg, Germany, the 10th U. S. Infantry Division collected $14,200 to aid nearly 3,700 orphans, refugee children and physically handicapped youngsters.

The 4th Infantry Division in Frankfurt bought toys, clothing and food for 1,500 children and aged needy persons.

For many overseas GIs, Christmas would be observed much the same as back home — attending Christmas Eve parties, church services and a Christmas Day turkey dinner. The Army promised nearly a pound of turkey per man on a dinner that starts with shrimp cocktail, ends with mince pie.

Judges Adopt Probe Report On Old Santa

CINCINNATI (AP)—Memo From: Probation Officers Max M. Billman and Morton L. Heath.

To: 11 common pleas court judges.

Subject: Santa Claus, alias St. Nicholas, alias Kris Kringle.

Charges: Shaking and entering; overstuffing stockings, flattening pocketbooks, delicious destruction of property, racing reindeer, peeking through windows, tracking up roofs.

Family and neighborhood: Parentage, unknown; lives at North Pole; married; no children of his own but has adopted millions of youngsters throughout the universe.

Industrial history: Has the reputation of having the biggest toy factory in the world. He had a stupendous work record, with mailing lists of gigantic proportions and volunteer workers in all lands.

Recommendations: "He seems to be a pretty nice fellow, whose character and credit and references are unlimited and he did try to impress upon the investigator, almost to the extent of twisting his arm, that he wants to wish everyone a Merry Christmas and a Happy New Year."

The judges adopted the probation officers' recommendation and in fun wished all a jolly Yuletide.

Girl Shoplifter Aided By Judge

PINEVILLE, Ky. — Juvenile Judge Maurice Tribell forgave the 11-year-old girl who did a little Christmas shoplifting.

He filed away the shoplifting charge yesterday after the girl told him she had been "bad" and that her father had threatened not to give her any Christmas presents.

So, she said, she went to a variety store and filled her shopping bag with trinkets "to make sure of getting something."

Village's Taverns Shut For Holiday

CINCINNATI (AP)—No bars will be open tonight in suburban Elmwood Place. It will be the 25th Christmas eve that taverns and restaurants will shut their doors.

Former Police Chief Thomas Fitzparick asked such establishments to close up in 1930 and the tradition has continued since. Fitzpatrick felt Christmas a family affair and said it should be celebrated as such.

Traffic Wrecks Starting Early In This Area

A series of traffic accidents — even before the Christmas weekend was fully under way—was reported late Friday in Pickaway County and the surrounding areas.

Several motorists were to have been cited on drunk driving accusations.

At least two persons were known to have been injured in mishaps in this area. Both required hospital treatment, but neither was considered in serious condition.

The sheriff's office reported at least five accidents within six hours. Deputy Sheriff Walter G. Richards arrested one motorist for reckless driving after his car skidded nearly 200 feet on its side while trying to pass another car on Route 23 near South Bloomfield.

Howard P. New, 28, of Columbus, the driver, was fined $50 and costs. He was taken before South Bloomfield Justice of the Peace Walter Heise.

* * *

A CIRCLEVILLE motorist was hurt when his car skidded into Hominy Creek, a branch of Hargus Creek, on the eastern edge of the city. The 1956 car, with only a few miles on it, was completely demolished.

Kenneth Julian, 27, of 465 E. Main St., suffered a severe laceration of the left ear and a lacerated lip in the crash. He was taken to Berger Hospital and remained there overnight before being released this morning.

The State Patrol reported one accident during "extremely heavy" traffic.

Legless Vet Fighting VA Loyalty Probe

WASHINGTON (AP)—James Kutcher, who lost his legs fighting the Germans in World War II, has his government pension back, at least until the question of his loyalty is resolved.

The Veterans Administration announced yesterday it was restoring Kutcher's $329 a month veterans compensation, his sole income, pending a hearing on officially undisclosed charges against him. The VA said it was acting out of a "sense of fair play and to prevent hardship."

The VA move followed disclosure that Kutcher's compensation payments had been suspended by a regional VA office, effective Nov. 30.

Kutcher said in New York he was happy to get his pension back. But, he added, "the question is how long will this order be in effect."

The Newark, N. J., veteran has been beset by job and housing troubles growing out of doubts cast on his loyalty. A bachelor, he will be 44 years old Monday.

For seven years, he has been fighting to regain a job as file clerk for the VA. The matter now is in the courts. He lost that job because of membership in the Socialist Workers party, which is on the attorney general's subversive list.

The Socialist Workers party has been described as a part of the Communist movement aligned with the followers of Leon Trotsky and bitterly fueding with the Stalinists who dominate the American Communist party and the Soviet Russian government.

Virginia, Who Asked About Santa, Now 66

NORTH CHATHAM, N. Y. (AP)—Virginia, the girl who asked the editor of her favorite newspaper wherher there was a Santa Claus, is spending a quiet Christmas with her six grandchildren.

And though she now is 66 and principal of a New York City Douglas still feels a rosy glow when she thinks of the answer the New York Sun editorial writer gave her so long ago.

"Yes, Virginia," he wrote, "there is a Santa Claus . . . he lives as certainly as love and generosity ad devotion exist . . ."

Her grandson, James Harris Temple, now is 16. The five granddaughters range in age from 8 to 14. All six love to hear her tell the story at Christmastide.

Mrs. Douglas has spent the holidays for many years with her daughter and son-in-law, Mr. and Mrs. Robert H. Temple, in this community near Albany. Their daughters are Katherine, 14; Mary 13; Virginia, 11; Laura, 9; and Susan, 8.

Mrs. Douglas said that in all the years she had been teaching children she never had brought up the letter she wrote to The Sun when she was eight years old.

"I always feel a little shy," she confessed. "But the children have talked to me about it and I tell them, of course."

Needy Woman's Letter Answered

LOUISVILLE, Ky. (AP)—The woman addressed the letter to Santa Claus but put her faith in God.

The letter, sent by the mother of two boys, one 4 and one 6, asked for a Christmas gift of "just one toy apiece & some oranges" for the children.

The woman said her husband is unable to work and that the family is on state relief. She ended the letter by writing:

"This is more of a prayer to God than a letter to the postoffice dead-letter box."

A group of postoffice employes said the family would have its Christmas gifts.

Junior Really Trims Family's Yule Tree

MIAMI, Fla. (AP) — Mrs. John Klefeker told her three children, John Jr., 4, Paul, 3, and Ruth, 2, they could help trim their small Christmas tree yesterday.

John Jr. promptly left the room.

He came back in a few minutes brandishing a pair of scissors and announced that he already had trimmed the tree all by himself.

He had. All the branches were nipped right off the trunk.

Eisenhower Grandchildren Practice Carols For Holiday

WASHINGTON (AP) — Christmas carols, as sung by their grandchildren, will start President and Mrs. Eisenower on their way tonight to a cheerful, old-fashioned family celebration in the White House.

The three children of Maj. John Eisenhower, the President's son, have been practicing for days the carols they will sing for their grandparents, their father and their great grandmother, Mrs. John Sheldon Doud of Denver, who arrived this week.

Their mother, Mrs. Barbara Eisenhower, is in Walter Reed Hospital where she gave birth to a fourth grandchild, Mary Jean, last Wednesday. But they will have a chance to see her tomorrow when she leaves the hospital briefly for the family dinner with turkey and all the trimmings at 6 p. m.

The Eisenhowers have invited 16 guests—all family—and four generations of the Eisenhower-Doud families will be together on Christmas Day.

Three grandchildren—David, 7, Barbara Anne, 6, and Susan, who will be 4 next week—will hang their stockings at the mantle in Mrs. Doud's sitting room on the second floor in the presidential living quarters.

They will find the White House a wonderland of Christmas trees.

In the East Room stands an 18-foot spruce trimmed in silver and glowing with 300 white lights. In the Blue Room there is a tree bedecked in silver and blue. There's one with multi-colored decorations in the state dining room.

Beside the door on the north portico are two trees gleaming with lights. From windows on the south side the children can see a row of lighted trees lining the pathway to the towering and sparkling tree of the Pageant of Peace.

The youngsters will have their own Christmas tree on the third floor where the guest rooms are, and another, around which the presents will be placed, is on the second floor in the Eisenhowers' section. The President will hand out the presents.

The President and Mrs. Eisenhower will attend 11 a. m. services in National Presbyterian Church here for the first time since his heart attack.

Coming in for dinner will be Mrs. Eisenhower's sister, Mrs. G. Gordon Moore, and members of her family, including two grandchildren.

Present too will be Barbara Eisenhower's sister, Miss Mary Thompson, who has been helping Maj. Eisenhower take care of the three small Eisenhowers while their mother is in the hospital.

A-Tests End Asked By Pope

Yule Message Pleads For World Agreement

VATICAN CITY (AP)—Pope Pius XII, in his 17th annual Christmas message, called on the world today to renounce atomic tests and the use of atomic weapons.

The 79-year-old spiritual leader of more than 450 million Roman Catholics said control of nuclear weapons involves three simultaneous steps:

Renunciation of experiments with such weapons, renunciation of their use, and general control of all armaments. He called for an international agreement to achieve them.

The pontiff, speaking from his golden throne over the Vatican radio, warned that merely halting atomic weapon tests would not be adequate. Such a limited step, he added, would give "sufficient reason to doubt a sincere desire to put into effect the other two conventions."

The pontiff also:

* * *

1. **WARNED** that colonial peoples must not be denied political freedom.

2. Repeated emphatically the Roman Catholic church's rejection of communism as a social system, by virtue of Christ's doctrine.

The pope, dressed in white and gold robes, spoke in a firm voice to 16 assembled cardinals and other prelates. His delivery was in marked contrast with last year, when he was able to give the world only a bief greeting after his convalescence from a grave illness.

Persons close to him said today he appeared somewhat tired from the pressure of the Christmas season but otherwise seemed fitter than for some years.

DIANE DAWSON, who will reign as queen over the Shriner East-West football game, visits the Shriners' Hospital for Crippled Children in San Francisco with Christmas toys for patients. The pig-tailed miss appears well pleased with her '56 automobile.

Faint Hope Held For Snow In Ohio On Christmas Day

By THE ASSOCIATED PRESS

There is faint hope that part of Ohio may have part of Christmas white.

The weather forecast for the Buckeye State calls for downward turning temperatures Christmas afternoon or night, with snow flurries possible.

But, even so, there seems little likelihood there will be any white stuff for the runners of Santa's sleds on Christmas eve.

Some parts of the nation are assured of a White Christmas, however.

The blanket of white extends in sections of New England, New York, Pennsylvania and westward through the Great Lakes region, the northern Plains and most of the Rockies into the interior and northern areas of Washington.

More snow fell in some of these regions during the night. Snow was in prospect for northern midwest areas during the day.

* * *

MILD WEATHER for late December prevailed in wide areas in the eastern half of the nation. Temperatures were up as much as 30 degrees in most of the southwestern Plains and southern Rockies.

Fog was reported in the Great Lakes region to western and central Pennsylvania.

Heavy rain continued in sections of the flood-stricken far West, with heaviest amounts in central California. The death toll in the flooded areas of northern California was 17, while five have died in Oregon.

Winds, with gusts up to 85 miles per hour, hit Colorado Springs last night. Roofs were ripped off, windows blown out and telephone lines knocked down.

A new surge of cold air from Canada moved into Montana and readings were below zero in some areas. One of the lowest marks was -8 at Cut Bank, Mont.

Yesterday's temperatures ranged from 18 in Havre, Mont., to 89 in Laredo, Tex. Early this morning temperatures in the central states ranged from around zero in northwestern North Dakota to the 60s in Texas. It was 67 and clear in Brownsville, Tex.

'Merry Christmas' In 20 Languages

Here is how to say "Merry Christmas" in 20 different languages:

God Jul (Swedish). Feliz Natal (Brazilian). Glaedelig Jul (Danish). Joyeaux Noel (French). Bona Natale (Italian). Boas Festas (Portuguese). Hauskaa Joulua (Finnish). Hartelyke Kerstgroeten (Dutch). Kung Hsi Hsin (Chinese). Felices Pascuas (Spanish). Nosteria Lui Christ's Sa Va Die De Felos (Rumanian). Prijemme Svatky or Vesele Vanoce (Czech). Froehliche Weinachten (German). Kala Christougenia (Greek). Christmas O-medeto (Japanese). Glaedelig Jul (Norwegian). Wesolych Swiat (Polish). S. Rozhdestvom Christova (Russian). Sretan Bozoic (Serbian). Merry Christmas (English).

50 Pair Of Shoes Bought For Kids

WAUKEGAN, Ill. (AP)—The owner of a shoe store said a man walked into the shop today and said he wanted 50 pairs of shoes for needy children in Waukegan.

"I wanted 50 kids on the South Side to be happy this year," owner Bennett Beckman said the man told him.

Beckman said the man related he wanted to get Christmas presents for the children, and quoted him as saying:

"I'd rather spend it this way than blow it getting drunk New Year's Eve."

Postal Detectives Deliver Packages

SHAWNEE, Okla. (AP)—A Shawnee woman was thankful today for the detective work of postal officials in San Francisco.

A Christmas package was mailed from the California city but the address was so mutilated that only two words were legible—"Dovie" and "Shawnee." The postal workers made a few calls and the package finally arrived at its destination for Mrs. Dovie Wise of Shawnee, Okla.

Governor Issues Yule Message

COLUMBUS (AP)—Gov. Frank J. Lausche's 1955 Christmas greetings to the people of Ohio says in part:

"Let us hope and pray that men and women the world throughout, both in the free nations, and in those where the people can only hope for freedom, will take strength and hope from the story of the Prince of Peace, that peace and good will to all men may come again to all the world."

Lady Driver Lands In Man's Bathroom

LANCASTER (AP)—Howard Williams had just stepped out of his bathtub yesterday when a car drove into it.

The lady driver, Mrs. Jennie E. Nixon, 26, of Lancaster, told police the car skidded, jumped a curb and smashed into Williams' one story frame home.

Police said the front of the car crashed through the bathroom, cracking the tub. Williams, home alone, had just stepped out of the tub and was standing in front of a bathroom mirror.

All Christians Turn Thoughts To Bethlehem

Both Ordinary Folk, Chiefs Of State Plan Various Celebrations

By THE ASSOCIATED PRESS

Christians, wherever they are in a troubled world, turned their thoughts today to the little town of Bethlehem as Christmas observances again emphasized age-old hopes for peace and good will.

In Arab-held Bethlehem, within sight of the closely guarded Jordan-Israeli demarcation line, everything was ready for the Christmas Eve pilgrimage and midnight church services.

Despite the lifting of a curfew after five days of political rioting in Jordan, the atmosphere continued nervous.

Fewer visitors were expected this year for the ancient ritual of midnight mass in St. Catherine's Church adjoining the Church of the Nativity.

From the winter-darkened top of the world where Americans and Canadians are building the Distant Early Warning radar line beneath the Aurora Borealis, to the Byard expedition on Antarctica, it was the same story. Christians were together, in thought if not in fact.

Chiefs of state and ordinary folk planned their celebrations in their own way.

* * *

A SPECIAL treat was in store for President Eisenhower, celebrating the Yule season quietly at the White House. Tonight the Eisenhower grandchildren — David, 7; Barbara Anne, 6; and Susan, 4—will sing Christmas carols they have been practicing.

Across the Atlantic, Queen Elizabeth II was with her family at Sandringham, the 7,000-acre estate in Norfolk where the British royal family has been gathering for Christmas since the days of the Queen's great grandfather, Edward VII. The Queen will make her customary broadcast to the Empire Christmas Day.

Two American church leaders, one Protestant and the other Roman Catholic, took the Christmas message to American military forces far from home.

Francis Cardinal Spellman, archbishop of New York, was in South Korea and Dr. Eugene Carson Blake of Philadelphia, president of the National Council of Churches, was spending the Christmas weekend in Greenland.

On the European continent, almost every U. S. military unit gave holiday parties or help to thousands of orphans, needy children, and refugees. The Army estimated 70,000 children were enter-

(Continued on Page Two)

DROODLES

By ROGER PRICE

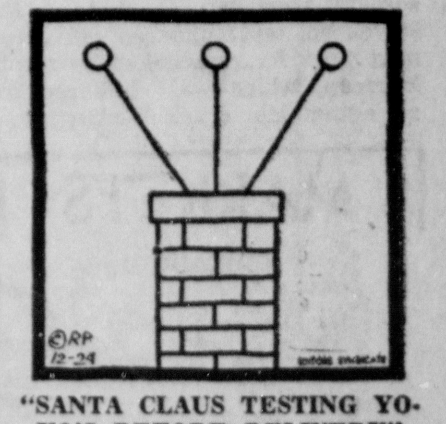

"SANTA CLAUS TESTING YO-YO'S BEFORE DELIVERY"

Many of us consider Christmas a day when people aren't living really themselves and act unnatural by being considerate and unselfish and letting their friends know how much they like them. I have a theory that this attitude is all wrong. I figure that people are really behaving naturally on Christmas, and are pretending the other 364 days. I'd like to see the calendar manufacturers get together and let us have 364 Christmases a year. Then we could have one holiday (maybe on July 18th) "Nasty Day" when everyone could act selfish and rude and get all the aggressiveness out of their systems and maybe insult a few in-laws. It'd be a lot more logical than the way it is now. And more fun too. Unless you happened to be Santa Claus.

'Will Santa Claus Really Come To Our House This Year?'

Editor's Note: "Will Santa Claus really come to our house this year?" That is the most anxious question in America today. It is answered in the following column, written by Hal Boyle, for parents to read aloud to their children. Since its first appearance in 1948, it has become a scrapbook favorite in many homes.

By HAL BOYLE

NORTH POLE (AP) — He's off! Santa Claus is on his way at last!

The jolly old saint and his famous reindeer are zooming through the Arctic skies right now, heading for the American border. He'll reach it Saturday night.

The Northern Lights switched on to a clear steady green—the "go ahead" signal. And the Royal Canadian Mounted Police sent Santa this message:

"We are clearing all air lanes in your path, old boy. There is no speed limit for you. The sky is yours. Go as fast as you like. Good luck!"

And Santa needed that wide clear road in the sky. For his big red sled was piled so high with gifts it overflowed. It looked like a flying hayrack as it raced through the crisp, cold air.

"Oh, dear, oh dear," worried Santa, just before the takeoff. "I do hope none of these presents fall out and bean some poor innocent rabbit down below. I believe this must be the heaviest load I've had in twenty years."

"What is he fretting about?" whispered Donder to Vixen. "He's only riding in that sled. We have to pull it."

Vixen laughed so hard the bells on his harness tinkled in merry music. And all the other reindeer laughed, too.

As Santa Claus climbed up into the seat of the sled, puffing a little because he had gained some weight this winter, three black and white penguins waddled across the snow in front of the reindeer.

"Here, here, get out of the way, please," said Santa Claus importantly. Then he said, surprised:

"Why what are you penguins doing up at the North Pole anyway? You're supposed to be at the South Pole."

"We're on a vacation," said one of the penguins. "We're looking for Florida. Have you seen it anywhere?"

"Climb aboard, climb aboard," boomed Santa. "I'll drop you off there. But I must say this is the first time I ever picked up three hitchhikers wearing tuxedoes."

Just then Mrs. Santa Claus came running out waving a long piece of paper.

"You almost forgot your list of good children," she said.

"Never mind," said Santa, "I don't need it. This year I am going to give a present to every little boy and girl, good or bad. The bad ones will feel sorry then, because they know they don't deserve a nice present. It'll make 'em try harder to be good next year."

"That isn't according to Hoyle,' said Mrs. Claus, who likes to play bridge. "But it does make sense, you old softie."

Santa stood up to crack his whip in the air—the signal to be off. But then he heard a small voice crying:

"Wait, please wait."

It was Cluny, Santa's favorite little elf. The other elves gossiped about Cluny and said she was clumsy at making toys. But Santa knew it was only because she was so young. He liked her because she had a good heart.

"Here, said the tiny elf, holding up a small shiny figure.

'What's this? What's this?" grumbled Santa. "You're too late. My pack is already loaded."

"It is only my present to the world," said Cluny. "I made it at night in my room—all by myself."

Santa took the little figure from her hands. It was a beautiful angel with butterfly wings and a robe of purest white. In her hand the angel held a small magic wand.

"It is the Angel of Peace," explained Cluny.

"Why, Cluny!" said Santa. "This is better than all the other gifts put together. I'll see that your angel waves her wand for one day at least over every home in the land."

And he picked up Cluny and gave her a big whisker-tickly kiss on her cheek. Then he picked up his long whip again and cracked it sharply in the frosty air."

"Ho, ho, ho, here we go!" he roared. "Ho, ho, ho! here we go!"

The eight reindeer leaped forward and the big sled began sliding through the snow. Faster, faster, faster, faster—and then they were off the ground and into the air.

Santa was on his way. And Saturday night, if you go to bed, he will come to your house, wherever you are.

All Christians Turn Thoughts To Bethlehem

(Continued from Page One)

tained at pre-Christmas festivites in Germany alone.

Similar parties were planned by Americans elsewhere.

Radio Free Europe broadcast Christmas messages to the Iron Curtain countries. One from President Eisenhower told those forced to live in the satellite countries he wanted them to know that:

* * *

"THE AMERICAN people recognize the trials under which you are suffering; join you in your concern for the restoration of individual freedoms and political liberty; and share your faith that right in the end will prevail to bring you once again among the free nations of the world."

Adlai E. Stevenson, 1952 Democratic presidential candidate, told the satellite countries that "no man is finally free until all mankind is free. No nation is truly at peace until all nations in our world dwell together in brotherhood. We in America will continue to work for the time when peace is joined to justice and both are wed to freedom for all peoples."

Bender Offers Fine Party, Fast Printing

WASHINGTON (AP)—It was unquestionably a fine Christmas party Sen. George H. Bender (R-Ohio) held for the Washington press corps.

Everybody was singing Christmas carols around an organ. Bender himself was in fine voice.

Then, during a lull, a photographer walked in, searched out a reporter he knew, and whispered: "Governor Lausche of Ohio is going to run for the Senate. It's on the wire."

The whisper whirled around the room. Finally, it got to Bender. He smiled, got to his feet and walked out with his secretary, Mrs. Elizabeth Frazer.

But they were back in 10 minutes or so with a sheaf of Bender's statement on Lausche's decision, all nicely run off a duplicating machine in Bender's office.

Then, about 15 reporters mobbed Bender, shouting questions.

One question is: How did Bender's statements on Lausche's candidacy get printed so fast after the story first broke?

A reporter put that query to the senator's attractive, longtime secretary, Mrs. Frazer.

All he got back was a smile.

Mean Yule Thefts

The sheriff's office here received a report Friday that approximately 175 light bulbs had been stolen from Christmas decorations in Ashville. The lights were removed from yard decorations.

Surgery Slated

CHICAGO (AP)—John Fell Stevenson, 19, youngest son of Adlai E. Stevenson, will undergo surgery next week for removal of his right kneecap, which was shattered in an automobile crash Wednesday.

MARKETS

CHICAGO

CHICAGO (AP)—Salable hogs 300, barrows and gilts 25-50 higher; sows also up about 25-50; most mixed grade lots No 1 to 3s 180-220 lb 11.50-12.00; bulk mixed No. 2 and 3s 230-260 lb 10.50-11.50; 270-330 lb 9.50-10.50; most sows around 600 lb and lighter 8.25-9.50; few head sorted 300 lb at 9.75.

Salable cattle 200; prime steers 24.00-25.00; choice and prime 18.75-23.00, except for those over 1,400 lb at 19.50-20.00; good to choice 15.50-18.50; choice to prime heifers 19.00-21.50; good to choice heifers 15.50-18.75; utility and commercial cows about 50 higher 15 10.25-11.50; utility and commercial bulls mostly 13.50-15.75; veal calves grading good to prime 20.00-26.00; stocker and feeder cattle 16.00-18.00 for choice, 11.00-16.00 for good.

Salable sheep 100; slaughter lambs 50-75 higher; good to prime 16.75-19.00; heavier lambs about 2.00 cheaper; good to prime shorn lambs sold about 50 cheaper than wooled lambs of similar quality.

CASH quotations made to farmers in Circleville:

Cream, Regular	.41
Eggs	.44
Butter	.66
POULTRY	
Heavy Hens	.20
Light Hens	.12
Old Roosters	.10
CIRCLEVILLE CASH GRAIN PRICES	
Wheat	1.85
Corn	1.13
New Beans	2.00

Mainly About People

ONE MINUTE PULPIT

There was no room for them in the inn.—Luke 2:7. There was no room for a caravan of merchants trading between the East and the Mediterranean. Had the inn keeper known he would have made room but he judged Joseph and Mary by their humble appearance and evident poverty. The arrival of the Christ had certainly been foretold by the seers of Sumer and this hope doubtless was brought by Abraham before the Hebrews were a nation or a tribe.

Rick Spires, who has been in Florida the past two months, has returned to his home in Lancaster.

There will be a card party in the South Bloomfield school, Wednesday Dec. 28 starting at 8 p. m., sponsored by the PTA.—ad.

George W. Mast of N. Court St. has returned to his home from St. Anthony Hospital, Columbus, where he has been a medical patient for a month.

Mrs. Robert Morgan and son of Orient Route 2 were released Friday from Berger Hospital.

The Mecca will remain open Monday, Dec. 26. Roast turkey and fried chicken will be on the menu. —ad.

Larry Thornton, son of Mr. and Mrs. Lawrence Thornton of 130 Logan St. will sing with the quartet from Ohio University on a TV amateur show Sunday evening. Thornton is a Junior at the University studying to be a minister. He is in New York City now.

New address for a serviceman is as follows: Pvt. Karl C. Johnson, U552396263, 529 F.A.B.N., APO 164, New York City, N. Y.

"Attention all Men!" If you want to make your wife or best girl happy, take her to "The Kiwanis Mistletoe Ball" Wednesday Dec. 28 Fairgrounds Coliseum. Dance from 10 'til 2 to the music of Howdy Gorman and his Ohio Staters. Tickets available from any Kiwanian or at the door.—ad.

Mr. and Mrs. Karl Johnson, Jerry and Diane will spend Christmas Day as the guest of Mr. Johnson's sister and family, Mr. and Mrs. John Bainter of Columbus.

Miss Judy Goeller, daughter of Dr. and Mrs. Joe Goeller, is spending the holidays with her parents. Miss Goeller is a student of Nursing at Mount St. Joseph on-the-Ohio, Cincinnati.

William Stout, son of Mr. and Mrs. Boyd Stout, is home for the holidays. Stout is a student at Ohio State University.

MRS. TATZUMBIE DUPEA offered a capsule formula for longevity as she celebrated her 106th birthday at her home in Los Angeles. It is: "I don't worry—I see no reason to hurry." She made known her philosophy while crocheting on her front porch.

For money, the American Indians used small shell beads, which they strung together into what they called "wampum." There were two kinds, black and white, with the black having double the value of the white.

Athens, Greece, is the oldest capital city in Europe.

Old Coffin With 'Body' Is Yule Gift

ZANESVILLE (AP) — Detective Dick Tracy had a private mystery of his own to solve.

Tracy, a detective sergeant on the Zanesville police force, found a Christmas present on his porch. The present, wrapped in brown paper, bore the message, "Merry Christmas from an out-of-town friend."

Unwrapping it, Tracy found a 500-pound wooden antique coffin. Inside was a "body."

The body was a life-sized dummy of a man dressed in clothes, vintage 1900, and wearing a mustache.

Tracy said he has a "good lead" on the practical joker. He thinks it might be an out-of-town police chief with whom he has had a friendly feud the last few years, or one of his fellow officers.

The Dean - Ransom Funeral home took the "body" and casket to its chapel until the detective completes "final arrangements."

He said he hasn't decided whether to sell the casket to an antique shop or chop it up for firewood.

DEATHS AND FUNERALS

CHARLES E. BROWN

Mr. Charles E. Brown, 92, of Ashville died Thursday evening in his home. He was born in Walnut Township, the son of Joseph L. and Lucinda Peters Brown.

He has lived in Ashville since 1952. He was a member of the Hedges Chapel Methodist Church.

Survivors include: two daughters, Florence Brown, of the home, and Mrs. Warner Hedges of Ashville; two sons, Wayne, of Groveport and Harry, of Ashville; a sister, Mrs. Ona Bowers of Ashville; 16 grandchildren; 23 great-grandchildren; and one great-great-grandchild.

Funeral services will be held at 2 p. m. Monday in the Bastian Funeral Home of Ashville, with the Rev. Emerson Abts officiating.

Burial will be in the Reber Hill cemetery.

Friends may call in the funeral home from 2 p. m. to 10 p. m. Saturday and from 6 p. m. to 10 p. m. Sunday. Please omit flowers.

MRS. GRACE PERSINGER

Mrs. Grace Persinger, 69, of New Holland Route 2, died at her home at 2 p. m. Friday. She had been ill for the past six weeks.

Mrs. Persinger was born near Jeffersonville, the daughter of John and Sarah Judy Matthews.

She was a member of the Methodist Church of Memphis, and also a member of the American Legion Auxiliary of New Holland. She had lived in New Holland for the past 42 years.

She was married in 1910 to John Persinger who survives.

She is also survived by: a daughter, Mrs. Ann Post of Bloomingburg; three sons, Donald of Indianapolis, William of New Holland, and Darrell of the home; and a sister, Mrs. John Smith of Jeffersonville.

Funeral services will be held at 2 p. m. Monday in the Kirkpatrick Funeral Home of New Holland, with the Rev. Glen Robinson officiating.

Burial will be in the Bloomingburg cemetery.

Friends may call at the residence in New Holland after 6 p. m. Saturday.

Lack Of A Smile Traps Panhandler

LUBBOCK, Tex. (AP)—A sidewalk panhandler would be $100 richer today if he had just kept smiling at the public.

After several complaints had been received yesterday that he insulted shoppers who failed to give him a handout, he was arrested and fined $100 for using abusive language.

The panhandler, who identified himself as George Washington Keon of Lindale, Tex., pulled out a $270 roll of large bills and peeled off five twenties. He also had $1,775 in U. S. savings bonds, all purchased this month.

Fire Nozzle Lost

Circleville Fire Chief Talmer Wise reported that a 2½-inch fog nozzle — hose equipment — was lost off the fire truck which responded Friday to a call from the Walnut Township School. Chief Wise said his department is anxious to recover the nozzle as soon as possible.

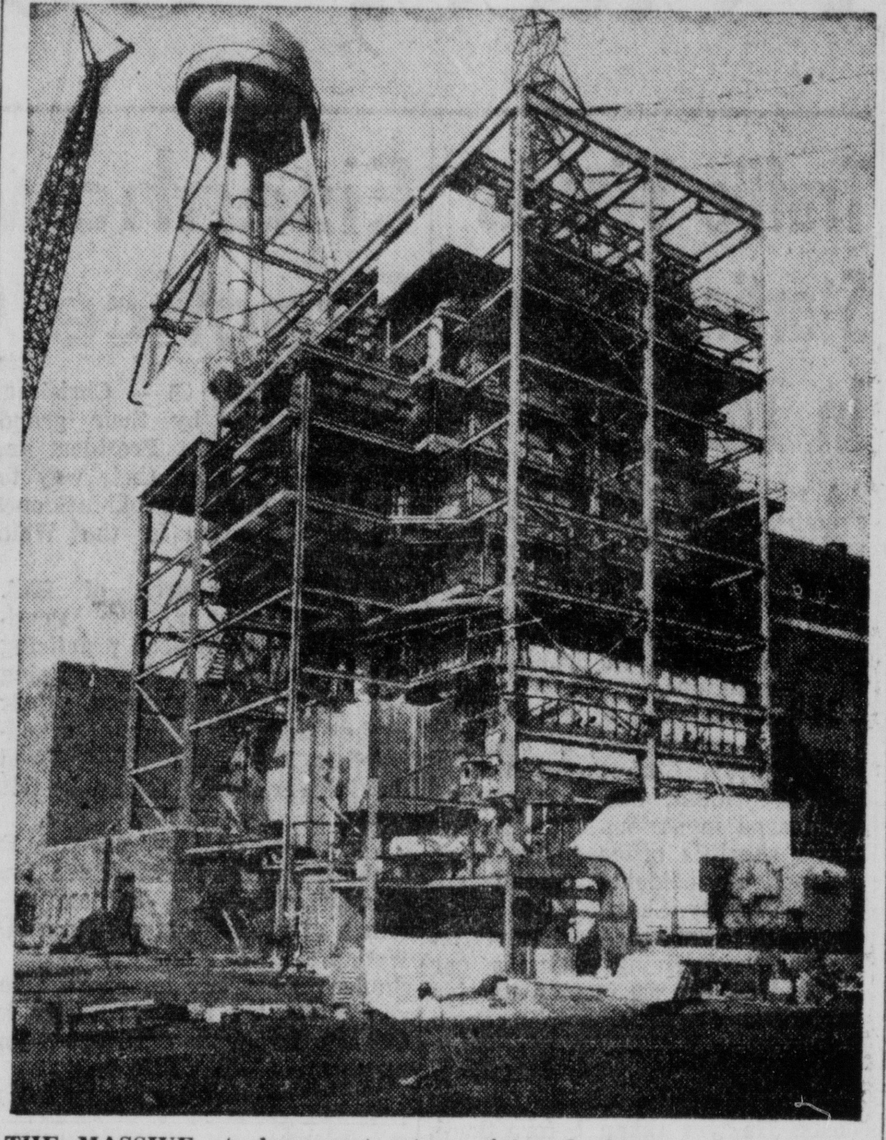

THE MASSIVE steel superstructure pictured above is housing for the outdoor type boiler and auxiliary equipment for a new 100,000 kilowatt generating unit at the Picway station of the Columbus and Southern Ohio power company. The turbo-generator is housed in a new wing built on the plant, in the background. The plant is located a short distance south of Columbus.

After 4 Weary, Cold Days, GI Gets Out Of Wilderness

EASTON, Wash. (AP) —Sgt. John Horan's feet were blistered and swollen. He was weary and cold beyond belief. But there was the road, and an inn, and two men.

"They looked up and I knew everything was going to be all right."

And that was the way the 25-year-old paratrooper from Maynard, Mass., described the last moments of the longest four days he ever spent—four days in snow-clad Cascade Mountain foothills into which he plunged on a parachute.

The story he told of his fight for survival was an epic combination of pluck, luck and training. Plus a determination to see again his Japanese wife Teruko and their three small children, who landed in Seattle Tuesday from Japan. She had been waiting at Ft. Lawton in Seattle since being told her husband was missing.

At about 1:30 p. m. last Sunday he jumped from an Air Force C46 on the pilot's orders. The plane had gone into a flat spin at 12,000 feet. Horan bailed out at 10,000 and the plane righted itself before others had to jump.

* * *

"I SAW A SMALL clearing," he recounted from a cot in a roadside inn 75 miles east of Seattle. "It was covered with deep snow. I landed very good."

He began hiking, sinking to his hips time after time in snow eight feet deep. All night he floundered through the drifts until he spotted a cabin in the woods.

"My legs ached. My feet were numb. And I was hungry."

Inside the cabin he found some matches and started a fire. He found some cocoa, and the only food in the place, and melted snow to make himself a drink.

Warmed and strengthened, he thought of getting out of the woods—encouraged by the distant roar of trucks winding along the steep Snoqualmie Pass Road.

He started out on rude snowshoes made of shingles and got only 500 feet before his feet and snowshoes gave out. Back to the cabin and a night's sleep.

Tuesday his luck was no better, the distance traveled no greater before his tortured feet gave up and he went back to the cabin.

The third day he knew there could be no turning back. He wrapped his feet in parts of a parachute, cutting his boots so he could get them on. From a refrigerator in the cabin he took two small shelves and fastened them to his feet with parts of his parachute. Then he struck out again.

All afternoon and night he floundered along. An ice cold rain soaked him to the skin.

Toward midday Thursday the truck noises began getting closer and louder.

Around a bend were the men and the inn. For Horan, they had been four days and 3½ miles south of the cabin in the woods.

Court Action Seeks Ban On Rezoning

COLUMBUS (AP)—A suit seeking a court order barring city officials from providing services for the proposed location of a Ford Motor Co. plant has been filed by north side residents.

The action yesterday followed a meeting of city council Thursday which reversed a previous stand and passed a measure rezoning a 404-acre north side tract for heavy industry.

Before city council met, however, Ford had said it was completely through with consideration of the site.

Police, Fire Calls

POLICE

No assaults, robberies, breakins or any other crimes were reported by police as of today.

FIRES

No fires or inhalator calls were reported as of today.

Corsets were first introduced in France about the time of the French revolution.

Our Girls and Boys IN SERVICE

Pfc. Raymond D. LeMay, 22, son of Jacob E. LeMay of Mount Sterling, recently qualified as a tank gunner by completing a tank firing training program in Germany.

The program, conducted by the Fifth Corps' 4th Armor Group, included range firing and tank runs under simulated combat conditions.

LeMay, a jeep driver in Tank Company of the 9th Infantry Division's 47th Infantry Regiment, entered the Army in May 1954. He completed basic training at Fort Knox, Ky., and arrived in Europe last May.

LeMay attended Mount Sterling High School.

World Today

By JAMES MARLOW
Associated Press
News Analyst

The Associated Press

'Twas the night before Christmas, the usual time
For abandoning prose and reverting to rhyme.
It's the season when children look forward to loot
Given free by the man in the red flannel suit.
Their elders, of course, know that nothing is free,
That daydreams are never fulfilled on a tree.
They know that you're apt to be in for a shock
If your hopes for the future depend on a sock
A rummy-nosed stranger might like to pack tight
If he fell down your chimney some very dark night.
Yet eash in his heart has an unwritten letter—
If just to himself—asking next year be better.
And maybe it will. But years, like a river,
Warm up for a while and then give you a shiver.
This year, going out, started cool, then got nice,
And before it was over was covered with ice.
Hostility melted, peace opened the door,
When Ike met Bulganin and Eden and Faure.
At least, so it seemed, for a moment. And then
The door slowly closed. There was cold war again.
Had the door ever opened? Some doubt it. They think
At geneva the Russians just came for a drink.
Dark point of the year was the sudden attack
The President suffered. But he's coming back.
The biggest sensation and biggest snafu
Involved Salk's vaccine at the time it was new.
Last Christmas old Santa, with contract in hand,
Must have seemed to two men as especially grand.
They were Dixon and Yates. But this year they won't carol.
Their contract is gone and they're over a barrel.
Best gift the old man with the sled and the deer
Could give the Republican party next year
Is assurance that Ike will recover and then
Make up his mind to start running again.
They'll be awful uneasy if Ike doesn't run
Since he's been for the party combined moon and sun.
The Democrats, trying to whip up a winner,
Are busy as chefs at a president's dinner.
The menu, it seems, is what has them in trouble:
A moderate course? Or more zip? Or —more bubble?

2 Tried In Ohio Granted Pardons

WASHINGTON (AP) — Among 42 convicted criminals granted Yuletide pardons yesterday by President Eisenhower were:

Jack T. Cantella of Los Angeles, Calif. convicted in Northern District of Ohio in 1935 on charges of operating illegal still. Sentenced to eight months and fined $600.

Victor C. Hanson, Miami, Fla. pleaded guilty in 1929 in Southern District of Ohio to violation of National Prohibition Act. Sentenced to one year.

Kidney Murder Case Survivor To Be Eligible For Parole Soon

The only remaining survivor of six men who were found guilty of murdering a Pickaway County man 24 years ago has been made eligible for parole.

Gov. Frank J. Lausche reduced the sentence of Eugene (Dump John) Hairston, of Columbus, from first to second degree murder. Hairston is now serving out a life sentence at the London Prison Farm.

Hairston, who turned state's evidence and is credited by Sheriff Charles Radcliff with providing the big break in the famous case, was sent to the Ohio Penitentiary. So was Frank Smith, a storekeeper involved in the case. Smith later died in prison of natural causes, and Hariston was transferred to the prison farm where he is now in charge of maintenance of a spur railroad track.

Four men were sent to their deaths in the electric chair for the Kidney slaying. They were: Walker (Younger) Brown, who was accused of actually committing the murder of 74-year old John Kidney; Henry Loudermilk; Lacey Adams; and Arthur Little.

* * *

SHERIFF RADCLIFF says the case, which took place barely 11 months after he began his 25 consecutive years in office, still lives vividly in his memory. He said the four executions and two life terms is a record for the state of Ohio and also ranks high in the nation.

With only the barest of clues and admittedly little knowledge of police work, the sheriff enlisted the aid of Franklin County authorities and was able to solve the case in two months. All the sentences were carried out less than three months later.

The sheriff said he saw Hariston recently on a trip to London. He said Hariston was friendly and seemed "contented" with his duties at the prison farm.

"He said he knows he's lucky to have gotten off with his life," Sheriff Radcliff said, "But without his confession which implicated the others we would have had a hard time solving the murder."

Sheriff Radcliff recounted the episode which happened on a cold December night in 1931. The men had gone to Kidney's Monroe Township home in the expectation of finding $100,000 which was reportedly hidden in the walls.

THE MEN waylaid Kidney as he was bringing water from a well to his invalid sister, Sarah, with whom he shared the house. Kidney died several hours later from the beating, allegedly administered by a club.

Apparently the only loot taken by the men consisted of several hundred dollars plus a revolver. The gun proved to be their undoing.

A neighbor had cleaned and repaired the gun and had put a string on the barrel to hold the chamber in place. Authorities found the gun in the home of one of the men and identified it by the string which was still there.

Sarah died several months later, allegedly from a beating which she too received, plus her advanced age.

In recognition of the intercession of St. Anthony in a successful battle with the French, Brazil placed his name on the payroll of its army and kept it there until 1914.

Spartans, Ulcans Enjoying Holiday

PASADENA, Calif. (AP) — The UCLA football squad was home for the holidays today while the Michigan State Rose Bowl entry remained at its swank Pasadena hotel headquarters, alternating practices with a packed program of Christmas activities.

Coach Red Sanders released UCLA players until Monday after a stiff scrimmage yesterday.

Sanders said the scrimmage would be his last before the game.

"The team is a little tired right now, but they're supposed to be tried at this stage," Sanders said.

2 Ole Miss Players Now Honeymooning

UNIVERSITY, Miss. (AP) — Two University of Mississippi football players, due to play Texas Christian University in the Cotton Bowl at Dallas Jan. 2, are honeymooning.

Ole Miss guard Johnny Williams married his high school sweetheart, Miss Lettye Ruth Allen, at Canton, Miss.

Starting halfback Billy Kinard married the university cheerleader, Kay Horton, in Jackson, Tenn.

Both players are to report back for practice Monday in preparation for the TCU game.

NOTICE OF STOCKHOLDERS MEETING

Notice is hereby given that the annual meeting of the stockholders of the Scioto Building and Loan Co., Circleville, Ohio, will be held at its office at 157 West Main St., Circleville, Ohio, at 4 o'clock p. m. on Monday, January 9, 1956 for the election of directors and the transaction of such other business as may come before the meeting.

F. W. Sieverts, Sect.

Dec. 24, 31, Jan. 7.

A Chakeres Theatre
GRAND
Circleville, O.
ENDS TONIGHT
CORNELL WILDE
—In—
"Big Combo"
CHILL WILLS
—In—
"Kentucky Rifle"
"A Horses Tale" Cartoon
SUNDAY

NO PLACE TO HIDE EXCEPT IN HER ARMS!
HERBERT J. YATES presents
RAY MILLAND
A Man Alone
TRUCOLOR
2ND HIT

M-G-M's BIG MUSICAL! Greater on Wide Screen!
THE WIZARD OF OZ
COLOR BY TECHNICOLOR
JUDY GARLAND
AN M-G-M MASTERPIECE REPRINT
Also—News and Cartoon
Special Matinee Monday
Doors Open 1:30
Show Starts At 2 P.M.
Continuous
COMING SOON
CLARK GABLE JANE RUSSELL ROBERT RYAN
THE TALL MEN
CINEMASCOPE COLOR by DE LUXE

WEST MILL ST. MARKET
WILL BE OPEN
TONIGHT UNTIL 9:00
Open All Day Monday
We Wish Everyone A Merry Christmas and A Happy New Year

'Will Santa Claus Really Come To Our House This Year?'

Editor's Note: "Will Santa Claus really come to our house this year?" That is the most anxious question in America today. It is answered in the following column, written by Hal Boyle, for parents to read aloud to their children. Since its first appearance in 1948, it has become a scrapbook favorite in many homes.

By HAL BOYLE

NORTH POLE (AP) — He's off! Santa Claus is on his way at last!

The jolly old saint and his famous reindeer are zooming through the Arctic skies right now, heading for the American border. He'll reach it Saturday night.

The Northern Lights switched on to a clear steady green—the "go ahead" signal. And the Royal Canadian Mounted Police sent Santa this message:

"We are clearing all air lanes in your path, old boy. There is no speed limit for you. The sky is yours. Go as fast as you like. Good luck!"

And Santa needed that wide clear road in the sky. For his big red sled was piled so high with gifts it overflowed. It looked like a flying hayrack as it raced through the crisp, cold air.

"Oh, dear, oh dear," worried Santa, just before the takeoff. "I do hope none of these presents fall out and bean some poor innocent rabbit down below. I believe this must be the heaviest load I've had in twenty years."

"What is he fretting about?" whispered Donder to Vixen. "He's only riding in that sled. We have to pull it."

Vixen laughed so hard the bells on his harness tinkled in merry music. And all the other reindeer laughed, too.

As Santa Claus climbed up into the seat of the sled, puffing a little because he had gained some weight this winter, three black and white penguins waddled across the snow in front of the reindeer.

"Here, here, get out of the way, please," said Santa Claus importantly. Then he said, surprised:

"Why what are you penguins doing up at the North Pole anyway? You're supposed to be at the South Pole."

"We're on a vacation," said one of the penguins. "We're looking for Florida. Have you seen it anywhere?"

"Climb aboard, climb aboard," boomed Santa. "I'll drop you off there. But I must say this is the first time I ever picked up three hitchhikers wearing tuxedoes."

Just then Mrs. Santa Claus came running out waving a long piece of paper.

"You almost forgot your list of good children," she said.

"Never mind," said Santa, "I don't need it. This year I am going to give a present to every little boy and girl, good or bad. The bad ones will feel sorry then, because they know they don't deserve a nice present. It'll make 'em try harder to be good next year."

"That isn't according to Hoyle,' said Mrs. Claus, who likes to play bridge. "But it does make sense, you old softie."

Santa stood up to crack his whip in the air—the signal to be off. But then he heard a small voice crying:

"Wait, please wait."

It was Cluny, Santa's favorite little elf. The other elves gossiped about Cluny and said she was clumsy at making toys. But Santa knew it was only because she was so young. He liked her because she had a good heart.

"Here, said the tiny elf, holding up a small shiny figure.

'What's this? What's this?" grumbled Santa. "You're too late. My pack is already loaded."

"It is only my present to the world," said Cluny. "I made it at night in my room—all by myself."

Santa took the little figure from her hands. It was a beautiful angel with butterfly wings and a robe of purest white. In her hand the angel held a small magic wand.

"It is the Angel of Peace," explained Cluny.

"Why, Cluny!" said Santa. "This is better than all the other gifts put together. I'll see that your angel waves her wand for one day at least over every home in the land."

And he picked up Cluny and gave her a big whisker-tickly kiss on her cheek. Then he picked up his long whip again and cracked it sharply in the frosty air."

"Ho, ho, ho, here we go!" he roared. "Ho, ho, ho! here we go!"

The eight reindeer leaped forward and the big sled began sliding through the snow. Faster, faster, faster, faster—and then they were off the ground and into the air.

Santa was on his way. And Saturday night, if you go to bed, he will come to your house, wherever you are.

All Christians Turn Thoughts To Bethlehem

(Continued from Page One)
tained at pre-Christmas festivites in Germany alone.

Similar parties were planned by Americans elsewhere.

Radio Free Europe broadcast Christmas messages to the Iron Curtain countries. One from President Eisenhower told those forced to live in the satellite countries he wanted them to know that:

* * *

"THE AMERICAN people recognize the trials under which you are suffering; join you in your concern for the restoration of individual freedoms and political liberty; and share your faith that right in the end will prevail to bring you once again among the free nations of the world."

Adlai E. Stevenson, 1952 Democratic presidential candidate, told the satellite countries that "no man is finally free until all mankind is free. No nation is truly at peace until all nations in our world dwell together in brotherhood. We in America will continue to work for the time when peace is joined to justice and both are wed to freedom for all peoples."

Bender Offers Fine Party, Fast Printing

WASHINGTON (AP)—It was unquestionably a fine Christmas party Sen. George H. Bender (R-Ohio) held for the Washington press corps.

Everybody was singing Christmas carols around an organ. Bender himself was in fine voice.

Then, during a lull, a photographer walked in, searched out a reporter he knew, and whispered: "Governor Lausche of Ohio is going to run for the Senate. It's on the wire."

The whisper whirled around the room. Finally, it got to Bender. He smiled, got to his feet and walked out with his secretary, Mrs. Elizabeth Frazer.

But they were back in 10 minutes or so with a sheaf of Bender's statement on Lausche's decision, all nicely run off a duplicating machine in Bender's office.

Then, about 15 reporters mobbed Bender, shouting questions.

One question is: How did Bender's statements on Lausche's candidacy get printed so fast after the story first broke?

A reporter put that query to the senator's attractive, longtime secretary, Mrs. Frazer.

All he got back was a smile.

Mean Yule Thefts

The sheriff's office here received a report Friday that approximately 175 light bulbs had been stolen from Christmas decorations in Ashville. The lights were removed from yard decorations.

Surgery Slated

CHICAGO (AP)—John Fell Stevenson, 19, youngest son of Adlai E. Stevenson, will undergo surgery next week for removal of his right kneecap, which was shattered in an automobile crash Wednesday.

MARKETS

CHICAGO

CHICAGO (AP)—Salable hogs 300, barrows and gilts 25-50 higher; sows also up about 25-50; most mixed grade lots No 1 to 3s 180-220 lb 11.50-12.00; bulk mixed No. 2 and 3s 230-260 lb 10.50-11.50; 270-330 lb 9.50-10.50; most sows around 600 lb and lighter 8.25-9.50; few head sorted 300 lb at 9.75.

Salable cattle 200; prime steers 24.00-25.00; choice and prime 18.75-23.00, except for those over 1,400 lb at 19.50-20.00; good to choice 15.50-18.50; choice to prime heifers 19.00-21.50; good to choice heifers 15.50-18.75; utility and commercial cows about 50 higher 15 10.25-11.50; utility and commercial bulls mostly 13.50-15.75; veal calves grading good to prime 20.00-26.00; stocker and feeder cattle 16.00-18.00 for choice, 11.00-16.00 for good.

Salable sheep 100; slaughter lambs 50-75 higher; good to prime 16.75-19.00; heavier lambs about 2.00 cheaper; good to prime shorn lambs sold about 50 cheaper than wooled lambs of similar quality.

CASH quotations made to farmers in Circleville:

Cream, Regular	.41
Eggs	.44
Butter	.66

POULTRY

Heavy Hens	.20
Light Hens	.12
Old Roosters	.10

CIRCLEVILLE CASH GRAIN PRICES

Wheat	1.85
Corn	1.13
New Beans	2.00

Mainly About People

ONE MINUTE PULPIT

There was no room for them in the inn.—Luke 2:7. There was no room for a caravan of merchants trading between the East and the Mediterranean. Had the inn keeper known he would have made room but he judged Joseph and Mary by their humble appearance and evident poverty. The arrival of the Christ had certainly been foretold by the seers of Sumer and this hope doubtless was brought by Abraham before the Hebrews were a nation or a tribe.

Rick Spires, who has been in Florida the past two months, has returned to his home in Lancaster.

There will be a card party in the South Bloomfield school, Wednesday Dec. 28 starting at 8 p. m., sponsored by the PTA.—ad.

George W. Mast of N. Court St. has returned to his home from St. Anthony Hospital, Columbus, where he has been a medical patient for a month.

Mrs. Robert Morgan and son of Orient Route 2 were released Friday from Berger Hospital.

The Mecca will remain open Monday, Dec. 26. Roast turkey and fried chicken will be on the menu. —ad.

Larry Thornton, son of Mr. and Mrs. Lawrence Thornton of 130 Logan St. will sing with the quartet from Ohio University on a TV amateur show Sunday evening. Thornton is a Junior at the University studying to be a minister. He is in New York City now.

New address for a serviceman is as follows: Pvt. Karl C. Johnson, U552396263, 529 F.A.B.N., APO 164, New York City, N. Y.

"Attention all Men!" If you want to make your wife or best girl happy, take her to "The Kiwanis Mistletoe Ball" Wednesday Dec. 28 Fairgrounds Coliseum. Dance from 10 'til 2 to the music of Howdy Gorman and his Ohio Staters. Tickets available from any Kiwanian or at the door.—ad.

Mr. and Mrs. Karl Johnson, Jerry and Diane will spend Christmas Day as the guest of Mr. Johnson's sister and family, Mr. and Mrs. John Bainter of Columbus.

Miss Judy Goeller, daughter of Dr. and Mrs. Joe Goeller, is spending the holidays with her parents. Miss Goeller is a student of Nursing at Mount St. Joseph on-the-Ohio, Cincinnati.

William Stout, son of Mr. and Mrs. Boyd Stout, is home for the holidays. Stout is a student at Ohio State University.

MRS. TATZUMBIE DUPEA offered a capsule formula for longevity as she celebrated her 106th birthday at her home in Los Angeles. It is: "I don't worry—I see no reason to hurry." She made known her philosophy while crocheting on her front porch.

For money, the American Indians used small shell beads, which they strung together into what they called "wampum." There were two kinds, black and white, with the black having double the value of the white.

Athens, Greece, is the oldest capital city in Europe.

Old Coffin With 'Body' Is Yule Gift

ZANESVILLE (AP) — Detective Dick Tracy had a private mystery of his own to solve.

Tracy, a detective sergeant on the Zanesville police force, found a Christmas present on his porch. The present, wrapped in brown paper, bore the message, "Merry Christmas from an out-of-town friend."

Unwrapping it, Tracy found a 500-pound wooden antique coffin. Inside was a "body."

The body was a life-sized dummy of a man dressed in clothes, vintage 1900, and wearing a mustache.

Tracy said he has a "good lead" on the practical joker. He thinks it might be an out-of-town police chief with whom he has had a friendly feud the last few years, or one of his fellow officers.

The Dean - Ransom Funeral home took the "body" and casket to its chapel until the detective completes "final arrangements."

He said he hasn't decided whether to sell the casket to an antique shop or chop it up for firewood.

DEATHS AND FUNERALS

CHARLES E. BROWN

Mr. Charles E. Brown, 92, of Ashville died Thursday evening in his home. He was born in Walnut Township, the son of Joseph L. and Lucinda Peters Brown.

He has lived in Ashville since 1952. He was a member of the Hedges Chapel Methodist Church.

Survivors include: two daughters, Florence Brown, of the home, and Mrs. Warner Hedges of Ashville; two sons, Wayne, of Groveport and Harry, of Ashville; a sister, Mrs. Ona Bowers of Ashville; 16 grandchildren; 23 great-grandchildren; and one great-great-grandchild.

Funeral services will be held at 2 p. m. Monday in the Bastian Funeral Home of Ashville, with the Rev. Emerson Abts officiating.

Burial will be in the Reber Hill cemetery.

Friends may call in the funeral home from 2 p. m. to 10 p. m. Saturday and from 6 p. m. to 10 p. m. Sunday. Please omit flowers.

MRS. GRACE PERSINGER

Mrs. Grace Persinger, 69, of New Holland Route 2, died at her home at 2 p. m. Friday. She had been ill for the past six weeks.

Mrs. Persinger was born near Jeffersonville, the daughter of John and Sarah Judy Matthews.

She was a member of the Methodist Church of Memphis, and also a member of the American Legion Auxiliary of New Holland. She had lived in New Holland for the past 42 years.

She was married in 1910 to John Persinger who survives.

She is also survived by: a daughter, Mrs. Ann Post of Bloomingburg; three sons, Donald of Indianapolis, William of New Holland, and Darrell of the home; and a sister, Mrs. John Smith of Jeffersonville.

Funeral services will be held at 2 p. m. Monday in the Kirkpatrick Funeral Home of New Holland, with the Rev. Glen Robinson officiating.

Burial will be in the Bloomingburg cemetery.

Friends may call at the residence in New Holland after 6 p. m. Saturday.

Lack Of A Smile Traps Panhandler

LUBBOCK, Tex. (AP)—A sidewalk panhandler would be $100 richer today if he had just kept smiling at the public.

After several complaints had been received yesterday that he insulted shoppers who failed to give him a handout, he was arrested and fined $100 for using abusive language.

The panhandler, who identified himself as George Washington Keon of Lindale, Tex., pulled out a $270 roll of large bills and peeled off five twenties. He also had $1,775 in U. S. savings bonds, all purchased this month.

Fire Nozzle Lost

Circleville Fire Chief Talmer Wise reported that a 2½-inch fog nozzle — hose equipment — was lost off the fire truck which responded Friday to a call from the Walnut Township School. Chief Wise said his department is anxious to recover the nozzle as soon as possible.

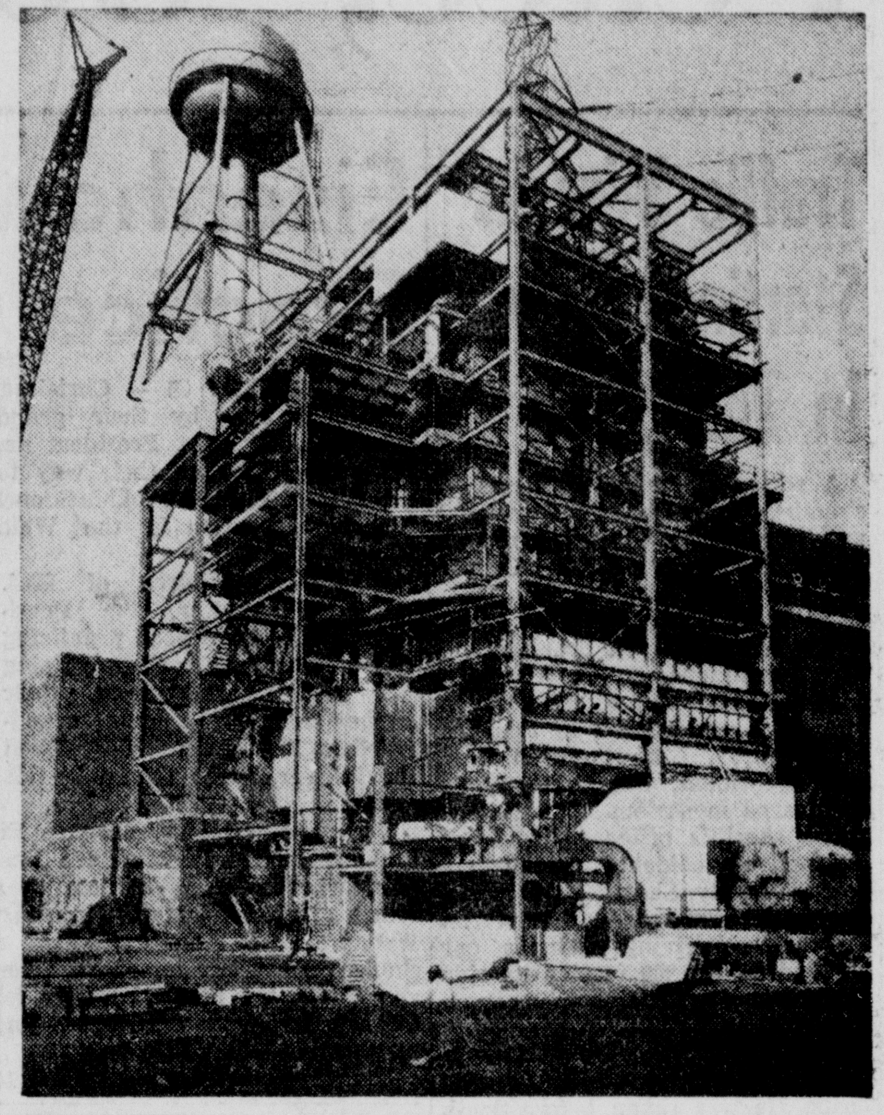

THE MASSIVE steel superstructure pictured above is housing for the outdoor type boiler and auxiliary equipment for a new 100,000 kilowatt generating unit at the Picway station of the Columbus and Southern Ohio power company. The turbo-generator is housed in a new wing built on the plant, in the background. The plant is located a short distance south of Columbus.

After 4 Weary, Cold Days, GI Gets Out Of Wilderness

EASTON, Wash. (AP) —Sgt. John Horan's feet were blistered and swollen. He was weary and cold beyond belief. But there was the road, and an inn, and two men.

"They looked up and I knew everything was going to be all right."

And that was the way the 25-year-old paratrooper from Maynard, Mass., described the last moments of the longest four days he ever spent—four days in snow-clad Cascade Mountain foothills into which he plunged on a parachute.

The story he told of his fight for survival was an epic combination of pluck, luck and training. Plus a determination to see again his Japanese wife Teruko and their three small children, who landed in Seattle Tuesday from Japan. She had been waiting at Ft. Lawton in Seattle since being told her husband was missing.

At about 1:30 p. m. last Sunday he jumped from an Air Force C46 on the pilot's orders. The plane had gone into a flat spin at 12,000 feet. Horan bailed out at 10,000 and the plane righted itself before others had to jump.

* * *

"I SAW A SMALL clearing," he recounted from a cot in a roadside inn 75 miles east of Seattle. "It was covered with deep snow. I landed very good."

He began hiking, sinking to his hips time after time in snow eight feet deep. All night he floundered through the drifts until he spotted a cabin in the woods.

"My legs ached. My feet were numb. And I was hungry."

Inside the cabin he found some matches and started a fire. He found some cocoa, and the only food in the place, and melted snow to make himself a drink.

Warmed and strengthened, he thought of getting out of the woods—encouraged by the distant roar of trucks winding along the steep Snoqualmie Pass Road.

He started out on rude snowshoes made of shingles and got only 500 feet before his feet and snowshoes gave out. Back to the cabin and a night's sleep.

Tuesday his luck was no better, the distance traveled no greater before his tortured feet gave up and he went back to the cabin.

The third day he knew there could be no turning back. He wrapped his feet in parts of a parachute, cutting his boots so he could get them on. From a refrigerator in the cabin he took two small shelves and fastened them to his feet with parts of his parachute. Then he struck out again.

All afternoon and night he floundered along. An ice cold rain soaked him to the skin.

Toward midday Thursday the truck noises began getting closer and louder.

Around a bend were the men and the inn. For Horan, they had been four days and 3½ miles south of the cabin in the woods.

Our Girls and Boys IN SERVICE

Pfc. Raymond D. LeMay, 22, son of Jacob E. LeMay of Mount Sterling, recently qualified as a tank gunner by completing a tank firing training program in Germany.

The program, conducted by the Fifth Corps' 4th Armor Group, included range firing and tank runs under simulated combat conditions.

LeMay, a jeep driver in Tank Company of the 9th Infantry Division's 47th Infantry Regiment, entered the Army in May 1954. He completed basic training at Fort Knox, Ky., and arrived in Europe last May.

LeMay attended Mount Sterling High School.

Court Action Seeks Ban On Rezoning

COLUMBUS (AP)—A suit seeking a court order barring city officials from providing services for the proposed location of a Ford Motor Co. plant has been filed by north side residents.

The action yesterday followed a meeting of city council Thursday which reversed a previous stand and passed a measure rezoning a 404-acre north side tract for heavy industry.

Before city council met, however, Ford had said it was completely through with consideration of the site.

Police, Fire Calls

POLICE

No assaults, robberies, breakins or any other crimes were reported by police as of today.

FIRES

No fires or inhalator calls were reported as of today.

Corsets were first introduced in France about the time of the French revolution.

World Today

By JAMES MARLOW
Associated Press
News Analyst

The Associated Press

'Twas the night before Christmas, the usual time
For abandoning prose and reverting to rhyme.
It's the season when children look forward to loot
Given free by the man in the red flannel suit.
Their elders, of course, know that nothing is free,
That daydreams are never fulfilled on a tree.
They know that you're apt to be in for a shock
If your hopes for the future depend on a sock
A rummy-nosed stranger might like to pack tight
If he fell down your chimney some very dark night.
Yet eash in his heart has an unwritten letter—
If just to himself—asking next year be better.
And maybe it will. But years, like a river,
Warm up for a while and then give you a shiver.
This year, going out, started cool, then got nice,
And before it was over was covered with ice.
Hostility melted, peace opened the door,
When Ike met Bulganin and Eden and Faure.
At least, so it seemed, for a moment. And then
The door slowly closed. There was cold war again.
Had the door ever opened? Some doubt it. They think
At geneva the Russians just came for a drink.
Dark point of the year was the sudden attack
The President suffered. But he's coming back.
The biggest sensation and biggest snafu
Involved Salk's vaccine at the time it was new.
Last Christmas old Santa, with contract in hand,
Must have seemed to two men as especially grand.
They were Dixon and Yates. But this year they won't carol.
Their contract is gone and they're over a barrel.
Best gift the old man with the sled and the deer
Could give the Republican party next year
Is assurance that Ike will recover and then
Make up his mind to start running again.
They'll be awful uneasy if Ike doesn't run
Since he's been for the party combined moon and sun.
The Democrats, trying to whip up a winner,
Are busy as chefs at a president's dinner.
The menu, it seems, is what has them in trouble:
A moderate course? Or more zip? Or —more bubble?

2 Tried In Ohio Granted Pardons

WASHINGTON (AP) — Among 42 convicted criminals granted Yuletide pardons yesterday by President Eisenhower were:

Jack T. Cantella of Los Angeles, Calif. convicted in Northern District of Ohio in 1935 on charges of operating illegal still. Sentenced to eight months and fined $600.

Victor C. Hanson, Miami, Fla. pleaded guilty in 1929 in Southern District of Ohio to violation of National Prohibition Act. Sentenced to one year.

Kidney Murder Case Survivor To Be Eligible For Parole Soon

The only remaining survivor of six men who were found guilty of murdering a Pickaway County man 24 years ago has been made eligible for parole.

Gov. Frank J. Lausche reduced the sentence of Eugene (Dump John) Hairston, of Columbus, from first to second degree murder. Hairston is now serving out a life sentence at the London Prison Farm.

Hairston, who turned state's evidence and is credited by Sheriff Charles Radcliff with providing the big break in the famous case, was sent to the Ohio Penitentiary. So was Frank Smith, a storekeeper involved in the case. Smith later died in prison of natural causes, and Hariston was transferred to the prison farm where he is now in charge of maintenance of a spur railroad track.

Four men were sent to their deaths in the electric chair for the Kidney slaying. They were: Walker (Younger) Brown, who was accused of actually committing the murder of 74-year old John Kidney; Henry Loudermilk; Lacey Adams; and Arthur Little.

* * *

SHERIFF RADCLIFF says the case, which took place barely 11 months after he began his 25 consecutive years in office, still lives vividly in his memory. He said the four executions and two life terms is a record for the state of Ohio and also ranks high in the nation.

With only the barest of clues and admittedly little knowledge of police work, the sheriff enlisted the aid of Franklin County authorities and was able to solve the case in two months. All the sentences were carried out less than three months later.

The sheriff said he saw Hariston recently on a trip to London. He said Hariston was friendly and seemed "contented" with his duties at the prison farm.

"He said he knows he's lucky to have gotten off with his life," Sheriff Radcliff said. "But without his confession which implicated the others we would have had a hard time solving the murder."

Sheriff Radcliff recounted the episode which happened on a cold December night in 1931. The men had gone to Kidney's Monroe Township home in the expectation of finding $100,000 which was reportedly hidden in the walls.

* * *

THE MEN waylaid Kidney as he was bringing water from a well to his invalid sister, Sarah, with whom he shared the house. Kidney died several hours later from the beating, believed administered by a club.

Apparently the only loot taken by the men consisted of several hundred dollars plus a revolver. The gun proved to be their undoing.

A neighbor had cleaned and repaired the gun and had put a string on the barrel to hold the chamber in place. Authorities found the gun in the home of one of the men and identified it by the string which was still there.

Sarah died several months later, allegedly from a beating which she too received, plus her advanced age.

In recognition of the intercession of St. Anthony in a successful battle with the French, Brazil placed his name on the payroll of its army and kept it there until 1914.

Spartans, Ulcans Enjoying Holiday

PASADENA, Calif. (AP) — The UCLA football squad was home for the holidays today while the Michigan State Rose Bowl entry remained at its swank Pasadena hotel headquarters, alternating practices with a packed program of Christmas activities.

Coach Red Sanders released UCLA players until Monday after a stiff scrimmage yesterday.

Sanders said the scrimmage would be his last before the game.

"The team is a little tired right now, but they're supposed to be tried at this stage," Sanders said.

2 Ole Miss Players Now Honeymooning

UNIVERSITY, Miss. (AP) — Two University of Mississippi football players, due to play Texas Christian University in the Cotton Bowl at Dallas Jan. 2, are now honeymooning.

Ole Miss guard Johnny Williams married his high school sweetheart, Miss Lettye Ruth Allen, at Canton, Miss.

Starting halfback Billy Kinard married the university cheerleader, Kay Horton, in Jackson, Tenn.

Both players are to report back for practice Monday in preparation for the TCU game.

NOTICE OF STOCKHOLDERS MEETING

Notice is hereby given that the annual meeting of the stockholders of the Scioto Building and Loan Co., Circleville, Ohio, will be held at its office at 157 West Main St., Circleville, Ohio, at 4 o'clock p. m. on Monday, January 9, 1956 for the election of directors and the transaction of such other business as may come before the meeting.

F. W. Sieverts, Sect.

Dec. 24, 31, Jan. 7.

A Chakeres Theatre
GRAND
Circleville, O.

ENDS TONIGHT
CORNELL WILDE
—In—
"Big Combo"
CHILL WILLS
—In—
"Kentucky Rifle"
"A Horses Tale" Cartoon

SUNDAY
NO PLACE TO HIDE EXCEPT IN HER ARMS!
HERBERT J. YATES presents
RAY MILLAND
in
A Man Alone
TRUCOLOR

2ND HIT
M-G-M's BIG MUSICAL! Greater on Wide Screen!
THE WIZARD OF OZ
COLOR BY TECHNICOLOR
STARRING JUDY GARLAND
AN M-G-M MASTERPIECE REPRINT
Also—News and Cartoon

Special Matinee Monday
Doors Open 1:30
Show Starts At 2 P.M.
Continuous

COMING SOON
20th CENTURY FOX presents
CLARK GABLE · JANE RUSSELL · ROBERT RYAN
THE TALL MEN
CINEMASCOPE COLOR by DE LUXE

WEST MILL ST. MARKET
WILL BE OPEN
TONIGHT UNTIL 9:00
Open All Day Monday
We Wish Everyone A Merry Christmas and A Happy New Year

BRING A FRIEND TO CHURCH WITH YOU

St. Philip's Church Plans Celebrations On Christmas Eve

Episcopalians will begin their observance of Christmas at St. Philip's Church with the 3 p. m. service for all members of the Church School today.

After the singing of carols and hearing the story of the Nativity of Our Lord, members of the school will present their gifts for the relief of needy families as their gift to the Holy Child of Bethlehem. Following the service and presentation of offerings in the church, the children will go to the parish house for further fun and festivities.

The festival family celebration of The Holy Eucharist will begin at 11:30 p. m. Christmas Eve preceded by a special prelude by Mrs. Betty Goodman, parish organist, beginning at 11:15 p. m. This service will be the only festival celebration of The Holy Eucharist in the parish. A non-festival celebration of The Holy Eucharist will begin at 9 a. m. Christmas Day and will be the only service for this Sunday.

During the festival Holy Eucharist, the parish choir will sing its Christmas anthem, "Gloria in Excelsis Deo", and also its introit anthem, "Gloria". The musical setting for the Fourth Order of Holy Communion from The Hymnal, 1940, will be used as a setting for the liturgy.

For the festival Holy Eucharist, the church nave will be in candlelight and decorated with pine boughs and poinsettias given by various members of the parish family. The Acolytes Guild will assist the Rector, the Rev. Jack C. Bennett, during the service by acting as crucifer, flag bearers and choir escorts.

Lutherans To Hold Only One Service On Christmas Day

The Festival of the Nativity of Our Lord will be held in Trinity Lutheran Church Sunday at 5:30 a. m. Organ music will be by Mrs. Karl Herrmann, instrumental music by Mr. Clifford Kerns and a solo, "I Wander As I Wander", by Mr. Carl C. Leist.

The worship service will begin at 6 a. m. with Pastor Carl G. Zehner presenting the sermon, "The Promise In Christmas", taken from Luke 10:11,14. The congregation will join the choirs in singing the beautiful Christmas carols: "Silent Night", "Hark! The Herald Angels Sing" and "O Little Town of Bethlehem".

The children's choir will present the anthem, "Winds Through the Olive Trees"; the youth choir will sing, "In Bethlehem's Lowly Manger", by Williams. The adult choir will render the anthem, "A Virgin Most Pure"; and both the adult and youth choirs will form a living Christmas tree to sing, "O Christmas Tree", "Joy To The World" and "Silent Night".

This will be the only service in Trinity Lutheran Church on Christmas Day.

First EUB Church Reveals Christmas Service Schedule

"When The Angels Were Gone" has been chosen by the Rev. O. F. Gibbs for his Christmas message Sunday morning at 9:30 at the First Evangelical United Brethren Church. The rites of holy baptism will be observed.

The church choir, directed by Montford Kirkwood Jr. will sing two anthems: "And There were Shepherds", by Ira B. Wilson, and "Crown Him Lord of All", by Stults. Miss Lucille Kirkwood, organist, will play the following Christmas music: prelude, "In Excelsis Deo", arranged by Ellis; offertory, "O Holy Night", by Adams; and postlude, "Receive Your King", by Lorenz.

The children's department will attend the devotional part of the worship service, after which they will retire to the Service Center for Sunday School. Sunday School in the youth and adult departments will meet at 10:35 a. m. The annual Otterbein Home Offering will be received.

Catholic Clothing Collection Likely To Surpass 1954

The Thanksgiving clothing collection held by Catholic Churches throughout the Columbus diocese last month will net approximately 92,000 pounds of clothing, bedding and shoes for the needy and destitute in all parts of the world.

That total was predicted this week by Monsignor William Kappes, diocesan director of hospitals and charities, who based his estimate on a report from 65 of the 96 parishes in the diocese.

With approximately two-thirds of the parishes reporting, the clothing collected totaled 72,251 pounds, Monsignor Kappes said. If the ratio continues, he said, the amount will exceed last year's total of 86,944 pounds.

Most of the clothing already is in the hands of the War Relief Services, an agency of the National Catholic Welfare Conference, in New York City, Monsignor Kappes said. Some of the gifts, moreover, will have arrived overseas by New Year's Day.

The nationwide collection, sponsored by the Bishops of the United States, raised 11,000,000 pounds of clothing for the needy last year.

THE REV. JOHANNES WESSEL and his wife and their nine children are shown on arrival by ship in New York, en route to their new home in Akron, O. They are from East Prussia. The vessel carried more than 1,200 refugees. *(International)*

Schedule Of Meetings In Churches Of City

St. Joseph's Catholic Church
Msgr. George Mason, Pastor
Sunday Masses, 8 and 10 a. m.; weekday Masses, except Saturday, 8:15 a. m.; Saturday, 7:30 a. m.; Benediction, Sunday at 4:30 p. m.

Circleville Gospel Center
Rev. L. S. Metzler, Pastor
Sunday school, 9:30 a. m.; worship service, 10:30 a. m.; evangelistic services, 7:30 p. m.; Prayer meeting Thursday, 7:30 p. m.

Church of Christ
Charles Cochran, Evangelist
Bible study, 9:45 a m worship service, 10:30 a m.; evening service at 7:30 p m Bible study at 7:30 p m. Tuesday.

St. Philip's Episcopal Church
Rev. Jack C. Bennett, Rector
Children's Service, Christmas Eve, 3 p. m.; The Festival Holy Eucharist, 11:30 p. m. Christmas Eve; The Holy Eucharist, 9 a. m. Christmas Day.

First Evangelical United Brethren Church
Sunday: Adult service, 9:30 a. m., unified worship; 10:30 a. m., Church School Bible study Children in Service Center, 9:30 a. m.; Church School, 10:30 a. m., Junior Church worship.

Church of Christ In Christian Union
Rev. Melvin Maxwell, Pastor
Sunday School, 9:30 a. m.; Sunday morning worship service, 10:30 a. m., Sunday night young people's service, 6:30 p. m., Sunday night evangelistic service, 7:30 p. m.; Wednesday night, 7:30 p. m. mid-week prayer meeting.

Church of the Nazarene
Rev R. Dale Fruehling, Pastor
Sunday school, 9:30 a. m.; Worship service, 10:30 a. m.; Young People's meeting, 6:45 p. m.; Evangelistic service, 7:30 p. m.; prayer meeting at 7:30 p. m. Wednesday.

Church of the Brethren
Rev John Hurst, Pastor
Sunday school, 9:30 a. m.; worship service, 10:30 a. m. Evening service, 7:30 p m Prayer service and Bible study, 7:30 p. m. Wednesday.

Presbyterian Church
Rev Donald Mitchell, Pastor
Sunday school, 9:30 a. m., worship service, 10:30 a. m.

Apostolic Church
Rev. Francis Wolz, Pastor
Sunday School, 10 a. m.; evangelistic service, Saturday, Sunday, 8 p. m.; prayer meeting Wednesday, 8 p m. all-day meeting Sunday, 1:30 p. m.

Calvary Evangelical United Brethren Church
Rev J B Recob, Pastor
Worship service, 9 a m, Sunday school, 10 a m Prayer meeting at 7:30 p. m. Wednesday.

First Methodist Church
Rev. Charles D. Reed, Pastor
Worship services, 8:15 a m.; Sunday School, 9:30 a. m.; worship services, 10:45 a. m.

Christ Church, Lick Run
St. Paul AME Church
Rev. Jackson Ewing, Pastor
Sunday School, 9:30 a m.; Young people's church, 10:30 a. m; Divine worship, 11 a. m.; YPD Tuesday, 4 p m; Prayer meeting and Bible study Wednesday, 7:30 p. m.

Second Baptist Church
Rev T W Brown, Pastor
Sunday school, 9:30 a m, worship service, 11 a. m BYPU at 6:30 p. m.; evening worship at 7:30 p. m.

Trinity Lutheran Church
Rev Carl G. Zehner, Pastor
Services, 8:30 a m and 10:45 a. m. Sunday school, 9:30 a. m.

Christ Lutheran Church
Route 56
Rev. Carl G Zehner, Pastor
Services every other Sunday

Pilgrim Holiness Church
Rev. Alonzo Hill, Pastor
Sunday school, 9:30 a. m.; worship service, 11 a. m.; evangelistic service, 7:30 p m.; mid-week service on Thursday at 8 p. m.

Church Briefs

Trinity Lutheran rehearsals next week plus meetings are as follows: children's choir, Wednesday at 4 p. m.; youth choir, Wednesday at 7 p. m.; Cub pack meeting, Wednesday at 7:30 p. m.; and senior choir, Thursday at 7:30 p. m.

The Youth Fellowship of the First EUB Church will meet in the Service Center Monday at 6:30 p. m.

Three meetings are scheduled at the First EUB Church for Wednesday night: Fidelis chorus rehearsal at 6:30; prayer meeting and Bible study at 7:30 and church choir rehearsal at 8:30.

The Youth Fellowship of the First EUB Church will hold a "Watch Night" Party Saturday 9 p. m. to 12:15 a. m. The general public is invited to attend.

St. Philip's Parish will observe the Holy Days following Christmas with special celebrations of The Holy Eucharist beginning at 7:30 a. m. on Monday, Tuesday and Wednesday.

Children's Pageant Planned Sunday For Calvary EUB

The Calvary Evangelical United Brethren Church congregation will worship in the church at the regular hour of nine o'clock on Christmas Sunday morning.

The worship service will feature the Christmas story told in pageantry and music by the children's department of the church.

Mrs. W. C. Shasteen, children's director, will direct the pageant. She will also function as reader during the portrayal of the Christmas story by the children.

All of the children in the children's department between the ages of 5 and 12 will participate in the pageant. Special parts will be acted by the following boys and girls: "Mary", Ruth Hoy; "Joseph", Teddy Stewart; "Shepherds", Jimmy Bost, Ralph Arledge and Noel Crawford; "Wise Men", Handy Hatfield, Jerry Shasteen and Harold Lee. Dwight Wilson Jr. will sing the solo, "O Little Town of Bethlehem."

The minister of Calvary Church, the Rev. James B. Recob, plans to deliver a short Christmas meditation at the conclusion of the pageant. Clark Zwayer will assist the minister in the opening and closing portions of the service of worship.

Parents of all children participating in the Christmas pageant are being urged to attend the service with their children.

She Has Reason For Celebration

OKLAHOMA CITY (AP) — Ethel Hammett, an employe in the state supreme court clerk's office, has four reasons to celebrate Sunday.

Not only is it Christmas, but it's her birthday, her mother's birthday, and her parent's wedding anniversary.

Methodist Church Holiday Schedule Undergoes Change

The schedule of services at First Methodist Church is changed for Christmas and New Year's Sundays. There will be no early service on either Sunday, but the Sunday School hour remains the same and the late worship service will be at 10:45 a. m.

The minister, the Rev. Charles D. Reed, will continue his series of sermons on "The Apostles' Creed" and will use for his sermon subject "The Word Became Flesh". The sermon will be based on the words "Conceived by the Holy Spirit, born of the Virgin Mary".

The Scripture Lesson will be taken from the first chapter of The Gospel According to St. John.

The adult choir, under the direction of Mrs. Harold Defenbaugh, will sing "Sleep, Holy Babe", by Mathews, with Elliott Barnhill as soloist. Dr. Paul Jackson will sing the solo "Gesu Bambino", by Yon.

Mrs. James Hodges, the assistant church organist, will be at the organ and will use for her prelude, "At the Cradle of Jesus", by Bingham; for her offertory, "In Dulci Jubilo", by Bach; and for her postlude, "A Joyous Postlude", by Mallard.

The hymns for the service will be: "O Come All Ye Faithful", by Oakley, and "As With Gladness Men of Old", by Dix.

Two Holy Communion services will be held on New Year's Eve at 8 and 11 p. m. The Communion will be conducted by candle light.

Churches Lead In Yule Meaning

It is in the churches throughout the world that the meaning of Christmas receives its clearest and most moving expression. In churches everywhere the glad tidings of the birth of Christ will be set forth in sermons and songs.

The events of Christmas, as set forth in the New Testament, are a precious possession of Western civilization, which have a special poignance in an age when religion is being challenged in half the globe. The music of Christmas inspires the spirit and touches the heart. It ranges from magnificent chorales of Bach through Handel's melodious oratorios to the simplest of carols.

Most of the Christmas carols, as we sing them, are of English and German origin, although some came from the Latin countries, too. An American, Phillips Brooks, wrote the words of one of the most beloved carols, "O Little Town of Bethlehem."

The greatest composers and poets found inspiration in the Christmas message for works, elaborate or simple, that have lasted through the centuries. Music is an essential part of the Christmas festival, expressing the sentiments of joy, salvation and peace which lie at the heart of the Christmas evangel.

As the Christmas bells ring, as special services are held on Christmas Eve and on Christmas Day, remembrances and prayers will be offered for those in distant places who are on guard for freedom. The world will remain too much with us on Christmas until the message of the first Christmas, "peace on earth," penetrates the hearts of all mankind.

CHRISTMAS IN OUR HEARTS

"... And so in this way, my children, Christ was born in Bethlehem."

But Christmas is more than the celebration of this event which happened long ago and far away. It is a present reality.

Through the eyes of faith we see ourselves kneeling before the manger. We have come to adore our new-born King.

Through the wonder of faith, the Christmas story becomes alive. The Christ Child is born in our hearts. The angels speak to us:

"Behold I bring you tidings of great joy ... For unto you is born this day in the City of David a Saviour, which is Christ the Lord!"

Our Bethlehem today is our Church and Sunday School. Let us go and take our children to worship our new-born King.

THE CHURCH FOR ALL ... ALL FOR THE CHURCH

The Church is the greatest factor on earth for the building of character and good citizenship. It is a storehouse of spiritual values. Without a strong Church, neither democracy nor civilization can survive. There are four sound reasons why every person should attend services regularly and support the Church. They are: (1) For his own sake. (2) For his children's sake. (3) For the sake of his community and nation. (4) For the sake of the Church itself, which needs his moral and material support. Plan to go to church regularly and read your Bible daily.

Day	Book	Chapter	Verses
Sunday	Matthew	1	18-25
Monday	Matthew	2	1-12
Tuesday	Matthew	2	13-23
Wednesday	Isaiah	11	1-10
Thursday	Isaiah	40	1-11
Friday	John	1	1-18
Saturday	Psalms	103	1-22

Copyright 1955, Keister Adv. Service, Strasburg, Va.

Walters' Food Market
Franklin & Washington Sts.

Pickaway Dairy Co-op Association
W. Main St.

Darrell Hatfield Real Estate
133 W. Main St. — Phones 889-379G

Logan Monument Co. of Circleville
Across from Forest Cemetery
John T. Larimer, Mgr.

Bingman's Super Drugs
148 W. Main — Phone 343

Harpster and Yost Hardware
"Everything in Hardware"

Ullman's Flowers
Flowers for Every Occasion
227 E. Main St. — Phone 26

Blue Ribbon Dairy
315 S. Pickaway St.

Defenbaugh Funeral Home
151 E. Main St.

The Pickaway Grain Co.
Phone 91

Wood Implement Co.
145 Edison Ave.

Circleville Fast Freeze Locker
P. J. Griffin, Owner - Operator

Kearn's Nursing Homes
501 N. Court St. — 203 S. Scioto

Circleville Appliance and Refrigeration
147 W. Main St. — Phone 212

Lewis E. Cook Insurance Agency
All Forms of Insurance
105½ W. Main St. — Phone 169

Sturm & Dillard Co.
Concrete Blocks
Island Rd. RD No. 3 — Phone 273

Kerns Restaurant
Home Cooking & Baking
239 E. Main

Kochheiser Hardware
135 W. Main St. — Phone 100

The First National Bank

United Department Store
117 W. Main St.

The Third National Bank

L. M. Butch Co., Jewelers
Glass — China — Gifts

Basic Construction Materials
E. Corwin St. — Phone 461

Glitt's Grocery and Meat Market
Franklin at Mingo

Mason Furniture
121-23 N. Court St. — Phone 225

The Circleville Savings and Banking

'Wes' Edstrom Motors
150 E. Main St. — Phone 321
After We Sell We Serve

BRING A FRIEND TO CHURCH WITH YOU

St. Philip's Church Plans Celebrations On Christmas Eve

Episcopalians will begin their observance of Christmas at St. Philip's Church with the 3 p. m. service for all members of the Church School today.

After the singing of carols and hearing the story of the Nativity of Our Lord, members of the school will present their gifts for the relief of needy families as their gift to the Holy Child of Bethlehem. Following the service and presentation of offerings in the church, the children will go to the parish house for further fun and festivities.

The festival family celebration of The Holy Eucharist will begin at 11:30 p. m. Christmas Eve preceded by a special prelude by Mrs. Betty Goodman, parish organist, beginning at 11:15 p. m. This service will be the only festival celebration of The Holy Eucharist in the parish. A non-festival celebration of The Holy Eucharist will begin at 9 a. m. Christmas Day and will be the only service for this Sunday.

During the festival Holy Eucharist, the parish choir will sing its Christmas anthem, "Gloria in Excelsis Deo", and also its introit anthem, "Gloria". The musical setting for the Fourth Order of Holy Communion from The Hymnal, 1940, will be used as a setting for the liturgy.

For the festival Holy Eucharist, the church nave will be in candlelight and decorated with pine boughs and poinsettias given by various members of the parish family. The Acolytes Guild will assist the Rector, the Rev. Jack C. Bennett, during the service by acting as crucifer, flag bearers and choir escorts.

Lutherans To Hold Only One Service On Christmas Day

The Festival of the Nativity of Our Lord will be held in Trinity Lutheran Church Sunday at 5:30 a. m. Organ music will be by Mrs. Karl Herrmann, instrumental music by Mr. Clifford Kerns and a solo, "I Wander As I Wander", by Mr. Carl C. Leist.

The worship service will begin at 6 a. m. with Pastor Carl G. Zehner presenting the sermon, "The Promise In Christmas", taken from Luke 10:11,14. The congregation will join the choirs in singing the beautiful Christmas carols: "Silent Night", "Hark! The Herald Angels Sing" and "O Little Town of Bethlehem".

The children's choir will present the anthem, "Winds Through the Olive Trees"; the youth choir will sing, "In Bethlehem's Lowly Manger", by Williams. The adult choir will render the anthem, "A Virgin Most Pure"; and both the adult and youth choirs will form a living Christmas tree to sing, "O Christmas Tree", "Joy To The World" and "Silent Night".

This will be the only service in Trinity Lutheran Church on Christmas Day.

First EUB Church Reveals Christmas Service Schedule

"When The Angels Were Gone" has been chosen by the Rev. O. F. Gibbs for his Christmas message Sunday morning at 9:30 at the First Evangelical United Brethren Church. The rites of holy baptism will be observed.

The church choir, directed by Montford Kirkwood Jr. will sing two anthems: "And There were Shepherds", by Ira B. Wilson, and "Crown Him Lord of All", by Stults. Miss Lucille Kirkwood, organist, will play the following Christmas music: prelude, "In Excelsis Deo", arranged by Ellis; offertory, "O Holy Night", by Adams; and postlude, "Receive Your King", by Lorenz.

The children's department will attend the devotional part of the worship service, after which they will retire to the Service Center for Sunday School. Sunday School in the youth and adult departments will meet at 10:35 a. m. The annual Otterbein Home Offering will be received.

Catholic Clothing Collection Likely To Surpass 1954

The Thanksgiving clothing collection held by Catholic Churches throughout the Columbus diocese last month will net approximately 92,000 pounds of clothing, bedding and shoes for the needy and destitute in all parts of the world.

That total was predicted this week by Monsignor William Kappes, diocesan director of hospitals and charities, who based his estimate on a report from 65 of the 96 parishes in the diocese.

With approximately two-thirds of the parishes reporting, the clothing collected totaled 72,251 pounds, Monsignor Kappes said. If the ratio continues, he said, the amount will exceed last year's total of 86,944 pounds.

Most of the clothing already is in the hands of the War Relief Services, an agency of the National Catholic Welfare Conference, in New York City, Monsignor Kappes said. Some of the gifts, moreover, will have arrived overseas by New Year's Day.

The nationwide collection, sponsored by the Bishops of the United States, raised 11,000,000 pounds of clothing for the needy last year.

THE REV. JOHANNES WESSEL and his wife and their nine children are shown on arrival by ship in New York, en route to their new home in Akron, O. They are from East Prussia. The vessel carried more than 1,200 refugees. *(International)*

Schedule Of Meetings In Churches Of City

St. Joseph's Catholic Church
Msgr. George Mason, Pastor
Sunday Masses, 8 and 10 a. m.; weekday Masses, except Saturday, 8:15 a. m.; Saturday, 7:30 a. m.; Benediction, Sunday at 4:30 p. m.

Circleville Gospel Center
Rev. L. S. Metzler, Pastor
Sunday school, 9:30 a. m.; worship service, 10:30 a. m.; evangelistic services, 7:30 p. m.; Prayer meeting Thursday, 7:30 p. m.

Church of Christ
Charles Cochran, Evangelist
Bible study, 9:45 a m worship service, 10:30 a m.; evening service at 7:30 p m. Bible study at 7:30 p m. Tuesday.

St. Philip's Episcopal Church
Rev. Jack C. Bennett, Rector
Children's Service, Christmas Eve, 3 p. m.; The Festival Holy Eucharist, 11:30 p. m. Christmas Eve; The Holy Eucharist, 9 a. m. Christmas Day.

First Evangelical
United Brethren Church
Sunday: Adult service, 9:30 a. m., unified worship; 10:30 a. m., Church School Bible study Children in Service Center, 9:30 a. m.; Church School, 10:30 a. m., Junior Church worship.

Church of Christ
In Christian Union
Rev. Melvin Maxwell, Pastor
Sunday School, 9:30 a. m.; Sunday morning worship service, 10:30 a. m., Sunday night young people's service, 6:30 p. m., Sunday night evangelistic service, 7:30 p. m.; Wednesday night, 7:30 p. m. mid-week prayer meeting.

Church of the Nazarene
Rev R. Dale Fruehling, Pastor
Sunday school, 9:30 a. m.; Worsh service, 10:30 a. m.; Young People's meeting, 6:45 p. m.; Evangelistic service, 7:30 p. m. prayer meeting at 7:30 p. m. Wednesday.

Church of the Brethren
Rev John Hurst, Pastor
Sunday school, 9:30 a. m.; worship service, 10:30 a. m. Evening service, 7:30 p. m. Prayer service and Bible study, 7:30 p. m. Wednesday.

Presbyterian Church
Rev Donald Mitchell, Pastor
Sunday school, 9:30 a. m., worship service, 10:30 a. m.

Apostolic Church
Rev. Francis Wolz, Pastor
Sunday School, 10 a. m.; evangelistic service, Saturday, Sunday, 8 p. m.; prayer meeting Wednesday, 8 p. m. all-day meeting Sunday, 1:30 p. m.

Calvary Evangelical
United Brethren Church
Rev. J. B. Recob, Pastor
Worship service, 9 a. m., Sunday school, 10 a. m. Prayer meeting at 7:30 p. m. Wednesday.

First Methodist Church
Rev. Charles D. Reed, Pastor
Worship services, 8:15 a. m.; Sunday School, 9:30 a. m.; worship services, 10:45 a. m.

Christ Church, Lick Run
St. Paul AME Church
Rev. Jackson Ewing, Pastor
Sunday School, 9:30 a. m.; Young people's church, 10:30 a. m; Divine worship, 11 a. m.; YPD Tuesday, 4 p. m.; Prayer meeting and Bible study Wednesday, 7:30 p. m.

Second Baptist Church
Rev T W Brown, Pastor
Sunday school, 9:30 a. m., worship service, 11 a. m. BYPU at 6:30 p. m.; evening worship at 7:30 p. m.

Trinity Lutheran Church
Rev Carl G. Zehner, Pastor
Services, 8:30 a. m. and 10:45 a. m. Sunday school, 9:30 a. m.

Christ Lutheran Church
Route 56
Rev. Carl G Zehner, Pastor
Services every other Sunday

Pilgrim Holiness Church
Rev. Alonzo Hill, Pastor
Sunday school, 9:30 a. m.; worship service, 11 a. m.; evangelistic service, 7:30 p. m.; mid-week service on Thursday at 8 p. m.

Church Briefs

Trinity Lutheran rehearsals next week plus meetings are as follows: children's choir, Wednesday at 4 p. m.; youth choir, Wednesday at 7 p. m.; Cub pack meeting, Wednesday at 7:30 p. m.; and senior choir, Thursday at 7:30 p. m.

The Youth Fellowship of the First EUB Church will meet in the Service Center Monday at 6:30 p. m.

Three meetings are scheduled at the First EUB Church for Wednesday night: Fidelis chorus rehearsal at 6:30; prayer meeting and Bible study at 7:30 and church choir rehearsal at 8:30.

The Youth Fellowship of the First EUB Church will hold a "Watch Night" Party Saturday 9 p. m. to 12:15 a. m. The general public is invited to attend.

St. Philip's Parish will observe the Holy Days following Christmas with special celebrations of The Holy Eucharist beginning at 7:30 a. m. on Monday, Tuesday and Wednesday.

Children's Pageant Planned Sunday For Calvary EUB

The Calvary Evangelical United Brethren Church congregation will worship in the church at the regular hour of nine o'clock on Christmas Sunday morning.

The worship service will feature the Christmas story told in pageantry and music by the children's department of the church.

Mrs. W. C. Shasteen, children's director, will direct the pageant. She will also function as reader during the portrayal of the Christmas story by the children.

All of the children in the children's department between the ages of 5 and 12 will participate in the pageant. Special parts will be acted by the following boys and girls: "Mary", Ruth Hoy; "Joseph", Teddy Stewart; "Shepherds", Jimmy Bost, Ralph Arledge and Noel Crawford; "Wise Men", Handy Hatfield, Jerry Shasteen and Harold Lee. Dwight Wilson Jr. will sing the solo, "O Little Town of Bethlehem."

The minister of Calvary Church, the Rev. James B. Recob, plans to deliver a short Christmas meditation at the conclusion of the pageant. Clark Zwayer will assist the minister in the opening and closing portions of the service of worship.

Parents of all children participating in the Christmas pageant are being urged to attend the service with their children.

She Has Reason For Celebration

OKLAHOMA CITY (AP) — Ethel Hammett, an employe in the state supreme court clerk's office, has four reasons to celebrate Sunday.

Not only is it Christmas, but it's her birthday, her mother's birthday, and her parent's wedding anniversary.

Methodist Church Holiday Schedule Undergoes Change

The schedule of services at First Methodist Church is changed for Christmas and New Year's Sundays. There will be no early service on either Sunday, but the Sunday School hour remains the same and the late worship service will be at 10:45 a. m.

The minister, the Rev. Charles D. Reed, will continue his series of sermons on "The Apostles' Creed" and will use for his sermon subject "The Word Became Flesh". The sermon will be based on the words "Conceived by the Holy Spirit, born of the Virgin Mary".

The Scripture Lesson will be taken from the first chapter of The Gospel According to St. John.

The adult choir, under the direction of Mrs. Harold Defenbaugh, will sing "Sleep, Holy Babe", by Mathews, with Elliott Barnhill as soloist. Dr. Paul Jackson will sing the solo "Gesu Bambino", by Yon.

Mrs. James Hodges, the assistant church organist, will be at the organ and will use for her prelude, "At the Cradle of Jesus", by Bingham; for her offertory, "In Dulci Jubilo", by Bach; and for her postlude, "A Joyous Postlude", by Mallard.

The hymns for the service will be: "O Come All Ye Faithful", by Oakley, and "As With Gladness Men of Old", by Dix.

Two Holy Communion services will be held on New Year's Eve at 8 and 11 p. m. The Communion will be conducted by candle light.

Churches Lead In Yule Meaning

It is in the churches throughout the world that the meaning of Christmas receives its clearest and most moving expression. In churches everywhere the glad tidings of the birth of Christ will be set forth in sermons and songs.

The events of Christmas, as set forth in the New Testament, are a precious possession of Western civilization, which have a special poignance in an age when religion is being challenged in half the globe. The music of Christmas inspires the spirit and touches the heart. It ranges from magnificent chorales of Bach through Handel's melodious oratorios to the simplest of carols.

Most of the Christmas carols, as we sing them, are of English and German origin, although some came from the Latin countries, too. An American, Phillips Brooks, wrote the words of one of the most beloved carols, "O Little Town of Bethlehem."

The greatest composers and poets found inspiration in the Christmas message for works, elaborate or simple, that have lasted through the centuries. Music is an essential part of the Christmas festival, expressing the sentiments of joy, salvation and peace which lie at the heart of the Christmas evangel.

As the Christmas bells ring, as special services are held on Christmas Eve and on Christmas Day, remembrances and prayers will be offered for those in distant places who are on guard for freedom. The world will remain too much with us on Christmas until the message of the first Christmas, "peace on earth," penetrates the hearts of all mankind.

CHRISTMAS IN OUR HEARTS

"... And so in this way, my children, Christ was born in Bethlehem."

But Christmas is more than the celebration of this event which happened long ago and far away. It is a present reality.

Through the eyes of faith we see ourselves kneeling before the manger. We have come to adore our new-born King.

Through the wonder of faith, the Christmas story becomes alive. The Christ Child is born in our hearts. The angels speak to us:

"Behold I bring you tidings of great joy ... For unto you is born this day in the City of David a Saviour, which is Christ the Lord!"

Our Bethlehem today is our Church and Sunday School. Let us go and take our children to worship our new-born King.

THE CHURCH FOR ALL ... ALL FOR THE CHURCH

The Church is the greatest factor on earth for the building of character and good citizenship. It is a storehouse of spiritual values. Without a strong Church, neither democracy nor civilization can survive. There are four sound reasons why every person should attend services regularly and support the Church. They are: (1) For his own sake. (2) For his children's sake. (3) For the sake of his community and nation. (4) For the sake of the Church itself, which needs his moral and material support. Plan to go to church regularly and read your Bible daily.

Day	Book	Chapter	Verses
Sunday	Matthew	1	18-25
Monday	Matthew	2	1-12
Tuesday	Matthew	2	13-23
Wednesday	Isaiah	11	1-10
Thursday	Isaiah	40	1-11
Friday	John	1	1-18
Saturday	Psalms	103	1-22

Copyright 1955, Keister Adv. Service, Strasburg, Va.

Walters' Food Market
Franklin & Washington Sts.

Pickaway Dairy Co-op Association
W. Main St.

Darrell Hatfield Real Estate
133 W. Main St. — Phones 889-379G

Logan Monument Co. of Circleville
Across from Forest Cemetery
John T. Larimer, Mgr.

Bingman's Super Drugs
148 W. Main — Phone 343

Harpster and Yost Hardware
"Everything in Hardware"

Ullman's Flowers
Flowers for Every Occasion
227 E. Main St. — Phone 26

Blue Ribbon Dairy
315 S. Pickaway St.

Defenbaugh Funeral Home
151 E. Main St.

The Pickaway Grain Co.
Phone 91

Wood Implement Co.
145 Edison Ave.

Circleville Fast Freeze Locker
P. J. Griffin, Owner - Operator

Kearn's Nursing Homes
501 N. Court St. — 203 S. Scioto

Circleville Appliance and Refrigeration
147 W. Main St. — Phone 212

Lewis E. Cook Insurance Agency
All Forms of Insurance
105½ W. Main St. — Phone 169

Sturm & Dillard Co.
Concrete Blocks
Island Rd. RD No. 3 — Phone 273

Kerns Restaurant
Home Cooking & Baking
239 E. Main

Kochheiser Hardware
135 W. Main St. — Phone 100

The First National Bank

United Department Store
117 W. Main St.

The Third National Bank

L. M. Butch Co., Jewelers
Glass — China — Gifts

Basic Construction Materials
E. Corwin St. — Phone 461

Glitt's Grocery and Meat Market
Franklin at Mingo

Mason Furniture
121-23 N. Court St. — Phone 225

The Circleville Savings and Banking

'Wes' Edstrom Motors
150 E. Main St. — Phone 321
After We Sell We Serve

The Circleville Herald

Consolidation of The Circleville Herald, Established 1883 and The Daily Union Herald, Established 1894.

Published Evenings Except Sunday By THE CIRCLEVILLE PUBLISHING COMPANY 210 North Court Street, Circleville

T. E. WILSON .... PUBLISHER

Member Ohio Newspaper Association, Associated Press, Central Press Association and the Ohio Select List.

SUBSCRIPTION

Pickaway County and Circleville trading territory. By carrier in Circleville, 35c per week. By mail per year within Pickaway County, $7 in advance. Zones one and two $10 per year in advance. Beyond first and second postal zones, per year $12 in advance.

Entered at Postoffice at Circleville, Ohio, as Second Class Matter.

A DANGEROUS MYTH

THE SCIENTIST is so highly regarded these days that many persons assume all little boys want to grow up and be scientists.

Not so. In fact, Lewis Strauss, chairman of the Atomic Energy Commission, is repeatedly sounding the alarm that the nation's shortage of scientists could endanger "all our blessings, even our freedom."

The problem outlined by Chairman Strauss has been given a vivid illustration by a recent survey in Oklahoma. It showed that of 2,067 teachers to be graduated from 17 Oklahoma universities and colleges next June:

Not a single one will be a physics teacher.

Only seven chemistry teachers will be graduated.

There will be 28 biology teachers and 51 general science teachers receiving degrees.

The reason? Oklahoma State Supt. Oliver Hodge says graduates prefer working in private industry laboratories at two or three times the salary they would get in a classroom.

But a survey in the Oklahoma City schools showed something just as alarming. Very few students were thinking of entering a career of science, let alone teaching science. Students told interviewers they thought scientists were "creeps" and "cold machines."

This is almost unbelievable in a nation that is accused of worshipping science and where enormous technological advances have been made. In fact, advocates of the liberal arts have gone on the assumption that there was too much emphasis on science and not enough on Shakespeare and the arts.

Apparently the populace has been taken in by a myth. A new approach to the younger generation—for that is where the issue will be decided in this land of free choice of vocation—appears to be in order.

A SLAP AT PARENTS

NOW COMES A spokesman for the American Automobile Association to give an unqualified endorsement of high school courses in automobile driving. The plan has been gaining favor, until now one in every six high schools maintains such department.

More than 3,000,000 youngsters have had driving training, and it is claimed they have become safe and sane drivers, in contrast with others who have been taught in some other manner.

At the same time it is declared parents are the poorest teachers when it comes to operating an automobile. AAA officials advise that if no training facilities are offered by the high school, parents should obtain the help of experts.

This may be good advice. AAA officials believe it is, because of the importance of making safe drivers out of the present generation of youngsters.

Ten years from now it is estimated there will be 81,000,000 automobiles on the nation's highways, as compared to 56,000,000 at the present time. Certainly the need for more careful driving will have increased in similar proportion.

If the present generation of high school boys and girls can be made careful drivers, it will be insurance against an increasing death rate in the future. If proper training will do it, it should be provided throughout the nation.

SOME WHO SHOULD, DON'T

ABOUT 200,000 OF the top high school graduates in the United States are not going on to college this year. So states a report prepared by Charles D. Dole, Jr., assistant dean of Columbia College, for the College Entrance Examination Board.

Coming on the heels of the Thomas Alva Edison Foundation Institute meeting, which emphasized throughout its four-day session the need for far more engineers and scientists to protect America's security and well-being, this news is disturbing.

Perhaps equally disturbing is the fact that about 100,000 of these high school graduates fail to go on with their education because of inadequate counseling. Lack of money was the reason why the other 100,000 did not go to college. However, the report sounds a hopeful note. Half could get to college if scholarships could be provided, it said, and the others might be brought there through a revitalized guidance program designed to kindle a desire for advanced education.

With the nation sorely aware of shortcomings that can be eliminated only by the maximum use of all its brainpower, this report points out two reasons why this precious natural resource is not being fully utilized. It clearly indicates ways of solving the problem. It should commend itself to those in high places.

George E. Sokolsky's

These Days

It is unseemly that war should be permitted to break out in Israel during the Christmas season. Whereas Jews are not religiously associated with Christmas, the land, Israel, is the birthplace of Christianity and most of the early followers of Jesus were Jews and much of the basic dogma of Christianity and Judaism is identical.

The festival of Channukah, coming at about the same time as Christmas, marks a situation which, to a degree, is similar to that which faces Israel today, namely, the prospect of total destruction. The Hasmoneans overcame the Romans.

It was in the reign of an Idumean, Herod, that Jesus appeared among the Jews speaking to them of God, the Father, and reminding them of the moral law which God gave to Moses and which had sustained the Jewish people in their tribulations.

As is customary these days, we forget that historic events always have their roots in the past. Egypt and Israel have been antagonistic for about 4,000 years and yet there has always been the closest associations between them. Joseph went down into Egypt and became the ruler of the land in a period of Depression. He and his brothers settled in that country, but, in time, their descendants were enslaved there.

Every year, for thousands of years, it has been customary among Jews, at the Passover Service, which is celebrated today as it was at the Last Supper over which Jesus presided, to say these words:

"Because we were slaved unto Pharaoh in Egypt and the Lord our God brought us forth from thence with a strong hand and an outstretched arm; and if the holy God, blessed be he, had not brought out our ancestors from Egypt, we, our children, and our children's children, would still have continued in bondage to Pharaoh, in Egypt: and therefore, even though all of us were wise, all of us men of understanding, all of us learned of the law, it would still be our duty to recount the departure from Egypt; and the longer we discourse on the departure from Egypt, the more it is accounted praiseworthy."

So profoundly important is the Exodus from Egypt, led by Moses, that another passage read at the Passover Seder Service emphasizes that the Jews did not save themselves from the Egyptians but that God saved them. This passage is a composite of sentences from the Book of Exodus in the Old Testament and reads:

" 'And the Lord brought us forth out of Egypt': not by means of an angel, of a seraph, or of a messenger; but by the Holy One, blessed be he, himself, in his glory, as it is said, 'For I will go through the land of Egypt that night; and I will smite all the first-born in the land of Egypt, both man and beast: and against all the gods of Egypt will I execute judgments; I am the Lord.' "

The Egyptians of today are not the same as the ancient ones nor are these the same Jews but the traditions not only linger on but are profoundly stirring. There were no present day Arabs when Moses led his people from Egypt but there were Egyptians and today the enimity between these peoples has been kindled afresh. It can be taken for granted that in a war, Jews and Egyptians will fight not only with diplomacy and weapons but with hatred. This is unfortunate as between any people because it so obscures the causes of war as to make peace difficult.

And yet, if there were statesmanship in the world, there need be no fighting at all. None of the immediate questions between these countris are so serious that there can be no settlement of them, except one: it is Egypt's intention to eliminate Israel, to destroy Israel, to make it disappear from off the Earth; it is Israel's intention to continue to exist as a state, after 2,000 years of the Diaspora.

Apart from this one question of total destruction, there is nothing between these two countries that cannot be settled through the intervention of honestly motivated men and the total destruction of another people is a ridiculous ambition. It is not honest motivation to seek a compromise that will reduce Israel's territory.

Perhaps the Christmas week will induce the statesmen of this country and Great Britain to find a way to peace.

THE QUICKSILVER POOL

by Phyllis A. Whitney

Copyright 1955, by Phyllis A. Whitney. Reprinted by permission of the publisher, APPLETON-CENTURY-CROFTS, INC. Distributed by King Features Syndicate

CHAPTER TWENTY-TWO

AFTER a late and leisurely supper the party all piled into sleighs again and went jangling off along the Shore road toward home. Lora stayed close to Wade. He seemed glad to have her there within the curve of his arm as they nestled into straw that was warmed with hot bricks supplied by the hotel.

She was comfortably weary, dreamily aware that the night had cleared and a big moon which had risen overhead was silvering the dark waters of the Kill Van Kull. A few lights sparkled on the Jersey shore, and there was the sequin brightness of vessels and small craft anchored out in the Kill. The movement of the sleigh was smooth, soft-flowing, and sleigh bells sounded elfin in the night.

"Comfortable, Lora?" Wade whispered, and she nodded her head against his shoulder. It was comforting to let all disturbing matters fade away and pretened again for a little while. Pretend that she was married to someone she loved and who loved her dearly. She quickly shut away the thought of the past and moved closer to Wade.

She was growing drowsy now. Wade's arm was around her and for a little while she could feel safe and protected. A make-believe safety, yet she held to the warm, comfortable feeling of it as she dozed.

Once when the sleigh jolted over a rutted place where the snow had been worn through at a crossing, her eyes flew open and in the brief interval of light from a lamp she saw that Adam, next to Serena on the other side of the sleigh, was watching her. She closed her eyes quickly, refusing to rise to any challenge in his. She could even be sorry for Adam tonight. Adam had nothing, no one. Only his own bitter self to live with.

She snuggled more closely into the curve of Wade's arm. When the road grew dark she felt the touch of her husband's cheek against her own and was comforted.

* * *

March blew in tempestuously, melting the snow on tree branch and hillside, reducing Staten island roads to a sea of mud. As far as Mother Tyler was concerned, the status quo within the house remained exactly the same. The old lady still kept to her bed, refusing to have anyone but Wade, Peter or Ellie come near her, and had occasional relapses over the presence of the growing puppy. She read nothing but her Bible and she quoted her Lord's words often to Wade, giving them her own stern interpretation of criticism upon this household.

Lora had been only too glad to accept banishment, though at times it made matters difficult for the rest of the house. At least there had been some escape for Wade, since the night of the sleighing party.

He had attended a meeting of the Circle at Morgan Channing's house, but he had been thoughtful and guarded about what had happened.

* * *

Mrs. Tyler's bell rang often for Ellie, but one day Lora crossed the hall and opened the door which had been forbidden to her ever since Christmas.

A fire burned low in the sitting-room grate, lending some slight warmth to the bedroom beyond, and the air was stuffy with sick-room odors. The sitting-room looked unlived in without the familiar figure in black in the chair before the fire, Jason Cowles' visage brooded from the wall more grimly than ever.

"Why must you take so long when I call you, Ellie?" demanded Mrs. Tyler in pettish tones from the dim bedroom.

Lora went quietly to the door. "Ellie's hands are covered with dough, Mother, so I've come to see if I can help."

The old woman was a hulk beneath the mound of quilts and in the dim light from the shuttered window Lora could just see her eyes, dark and shadowed in a white face, staring at her balefully.

"I will not have you in this room," Mrs. Tyler quavered. "Where is my son? I have given orders—"

Lora went straight to the bed and stood beside it. "There's no one else home just now. Shall I get you some water? Or your medicine?"

Tears of weak rage blurred Mrs. Tyler's eyes. "I will not be mocked when I am ill. It is not good for me to be so upset. Go away and send Ellie to me at once. I—I'm so miserably uncomfortable."

Lora ignored the outrage in the eyes that watched her, and felt beneath the bedclothes with a practiced hand. "Of course you're uncomfortable with everything bunched into a wad of wrinkles. I'll have you easy again in a jiffy."

She returned to the sitting-room with no heed for the splutter of protest which followed her and came wheeling the big leather chair before her. Then she went to the bed, released the covers gently from the clutch of Mrs. Tyler's fingers, and flung them to the end of the bed. The old woman lay shivering in her flannel nightgown, gasping at the violation.

"Now then," Lora said, "let's move fast so that you won't get chilled."

She reached for the thin hands, ringless now, and pulled the old woman to a sitting position.

"I'm too weak for this!" Mrs. Tyler wailed. "Go away, you wicked girl!"

"Of course you're weak, lying in bed all this long time. But never mind that—I'm going to have you feeling better than you've felt in a long while. Come now—over to the chair."

"I'm going to faint!" cried Mrs. Tyler.

"That's all right!" said Lora. "I know just what to do for a faint. Quickly now—I won't let you fall."

She gave all her support to Mrs. Tyler's dead weight, half carrying her the few steps to the chair. Then she lowered her into it, quickly wrapped a quilt about her, tucked it around her bare feet, and turned her attention to remaking the bed. The old lady did not faint, but she watched her tormentor with eyes bright with helpless rage.

When the sheets had been pulled taut and every wrinkle banished, Lora turned cheerfully back to her charge. "I know how much you'd like to punish me, but you can't punish anyone when you let yourself go to pieces like this. If you want things your way you have to get up and fight for them. Now then, back to bed, and I'm going to give you the best back rub you've ever had. Fainting won't do you a bit of good."

(To Be Continued)

© 1955, by Phyllis A. Whitney. Reprinted by permission of the publisher, APPLETON-CENTURY-CROFTS, INC. Distributed by King Features Syndicate.

TODAY'S GRAB BAG

By LILIAN CAMPBELL
Central Press Writer

THE ANSWER, QUICK!

1. Who was the author of *Timon of Athens*?

2. Where were chocolate beans once used as currency?

3. Where is Charles Lindbergh's *Spirit of St. Louis* now?

4. In mythology, who was *Osiris*?

5. Who was *Harry Foker*?

HAPPY BIRTHDAY

Lucretia Bori, retired grand opera star; Michael Curtis, motion picture director, and Ruth Chatterton, actress, should be celebrating birthdays today.

On Sunday, Christmas Day, the artist brothers, Isaac and Moses Soyer, who celebrate their birthdays on the same date but are not twins; Gladys Swarthout, opera and radio singer; Humphrey Bogart, actor; Cab Calloway, band leader; Rebecca West, English author, and Jake Fox and Ned Garver of baseball fame, should be enjoying double celebrations.

YOUR FUTURE

A very eventful year seems to lie ahead. Financial prosperity is indicated. Today's child may be restless and ambitious, also clever.

For Christmas Day, Dec. 25: Rapid progress in business should attend those whose birth date it is. An exceedingly clever personality may be looked for in the child born today.

FOLKS OF FAME—GUESS THE NAME

1—Chairman of the United States civil service commission he was born in Lexington, Mass., in 1910. He was a business economist and analyst in the Securities Exchange commission, later assistant to the secretary of state. During World War II he served in the Office of Emergency Management, and has been in his present post since 1953. The name, please.

2—You have seen her in movies and television. She made her debut when she was eight months old, playing the late Carole Lombard's baby. At five she was a regular member of *Our Gang* comedies, and at 11 she was a professional radio vocalist. You may have seen her in *Life of Riley* and other television shows, such as *Sky King*, in which she played the part of *Penny*. What is her name?

(Names at bottom of next column)

IT HAPPENED TODAY

1809—Kit Carson born, frontiersman and soldier. 1814—Peace treaty with England signed at Ghent. 1871 — Opening of Suez canal, Egypt. 1944 — Americans temporarily halt German counter-offensive on ninth day, with help of 7,000-plane raid.

On Sunday, Dec. 25—Christmas Day. 1776 — Gen. George Washington crossed the Delaware river for a raid on Trenton, N. J., in Revolutionary war. 1936—Generalisimo Chiang Kai-shek, Chinese leader, released 13 days after being kidnaped by former war lord Marshal Chang's forces in a mutiny.

WATCH YOUR LANGUAGE

GRATIS — (GRAY-tis, GRAT-is) — adverb; for nothing; gratuitously; adjective—Gratuitous. Origin: Latin—contraction from *Gratiis*, out of favor or kindness, from *Gratia*, favor.

IT'S BEEN SAID

If you cannot pray over a thing, and cannot ask God to bless you in it, don't do that thing. A secret that you would keep from God is a secret that you should keep from your own heart.—Joanna Baillie.

HOW'D YOU MAKE OUT?

1. William Shakespeare.
2. Mexico.
3. In the Smithsonian institution, Washington, D. C.
4. The god of the underworld and judge of the dead.
5. A character in William M. Thackeray's *Pendennis*.

1—Philip Young. 2—Gloria Winters.

You're Telling Me!

By WILLIAM RITT
Central Press Writer

While seated in a rocking chair because of a broken leg, a Vermont hunter shot a buck deer. That's the way we like our outdoor sports—with all the comforts of home.

A 300 - year - old Birmingham, England, ghost is known to residents there as Charlie. Charlie who? Or should it be Who-o-o-o?

Big Falls, Minn., reports temperature of 45 below. Town must have gotten its name from the number of residents slipping on the ice.

According to a news item, Hollywood will spend some $9 million in changing to multi-colored sidewalks. That, says the man at the next desk, is spending a lot of the long green to get away from the old gray look.

With TV giving fortunes to people just for answering questions correctly, Junior is beginning to think maybe school isn't such a waste of time after all.

Zadok Dumkopf reports his record is still intact—for the 20th consecutive year while he was trimming it the Christmas tree fell over.

Russia is putting up a statue of Peter the Great, who founded the Russian navy. First time the Reds have admitted czars were good for anything else besides being pointed out as horrible examples.

Looking Back In Pickaway County

FIVE YEARS AGO

Weather Observer James I. Smith reported that two $50 thermometers which were pilfered from the local weather station last weekend have been returned.

City Council Tuesday turned down a suggestion from councilman Joe Brink that the collection of parking nickels be suspended for the rest of the Christmas week.

Circleville board of education plans to sell $475,000 worth of bonds for its proposed new athletic plant in mid-February.

TEN YEARS AGO

Cpl. Vernon Arledge, Route 1 Laurelville; Pfc. Charles D. Hastings, Williamsport, and Pvt. Pearl W. Valentine, 377 Weldon Ave., were discharged at Camp Atterbury, Ind.

Lt. Col. Earl Flora, former Ohio State Journal sportswriter, grandson of Mr. and Mrs. H. E. Betz, S. Court St., will be discharged Feb. 12.

Glenn Barnhart, Montclair Ave., related Thursday to Rotary Club members how he went through a long period of highly-specialized training before taking his place in the air war against Japan as a navigator.

TWENTY-FIVE YEARS AGO

Mayor B. T. Hedges announced Monday that automobile license tag sales are going better this year than last and at this time 400 tags more have been sold than there were at this time in 1929.

Miss Irma Rader of Ohio State University and Miss Bonna Radder, a teacher in the West Carrollton schools, will spend their Christmas vacations with their parents, Mr. and Mrs. S. G. Rader, of Northridge Rd.

County Engineer J. Howard Sweetman was ordered to prepare plans, specifications, and estimates on the construction of a new bridge over Hargus Creek on the Circleville-Stoutsville Rd. by the County Commissioners Monday.

Asbestos was used against fire as long ago as the fifth century B. C.

LAFF-A-DAY

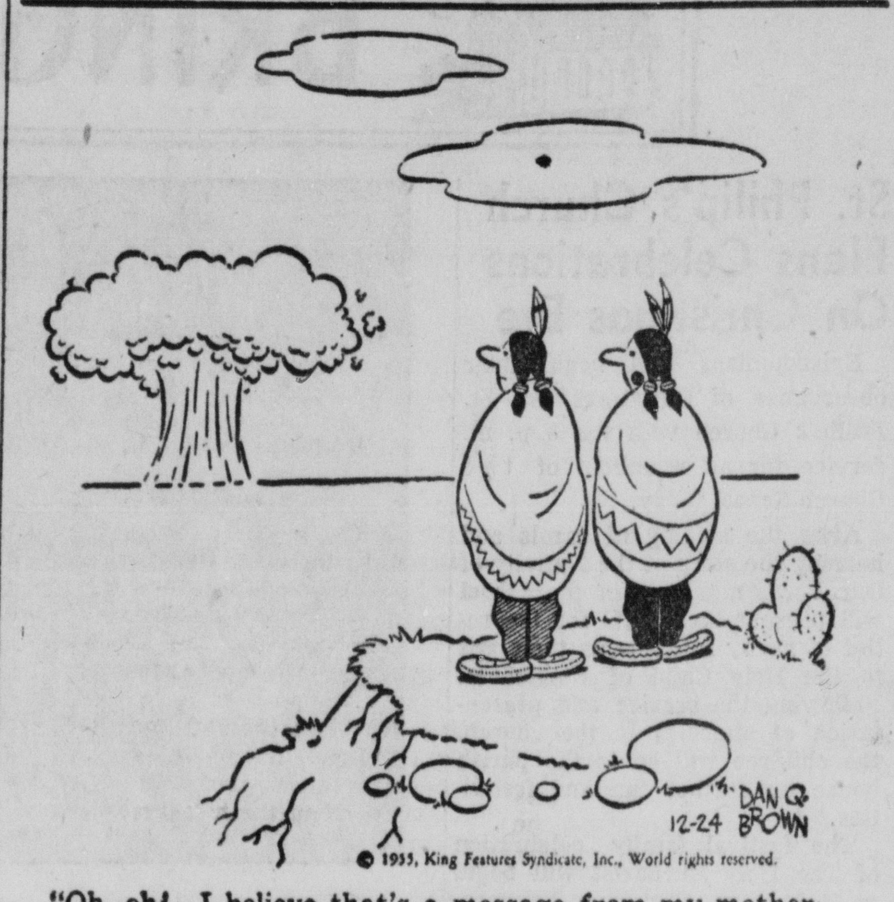

"Oh, oh! I believe that's a message from my mother-in-law."

DIET AND HEALTH

Too Many New Toys May Confuse Child

By HERMAN N. BUNDESEN, M.D.

IN another day, your baby will be swamped with new Christmas toys. Everybody, it seems, especially Mom and Pop, wants to give the baby something he can play with.

If you're a wise parent, and I'm sure you are, you'll not only inspect these toys carefully to make sure they are safe, you'll also watch how your tot plays with them.

Make a mental note of any toys which seem to fascinate or intrigue him more than others. This may reward you with a few moments of relaxation, peace and quiet many times during the coming year.

Fussy Babies

All babies become fussy at times. And if you save an especially interesting toy for periods like this, I think you will find that baby will be pleased and so will you.

Don't expect a tiny tot to know right away what he is supposed to do with a particular toy. Give him a day or two to find out for himself. Then, if it still befuddles him, show him how it works.

Too Advanced

I don't have to remind you not to give him toys that are too advanced for his age. But if friends come up with such items, as they are apt to do, don't exchange them.

Instead, put them away for a month or two or even longer. After all, he'll be able to use those complicated toys some day, probably a lot sooner than you think. You'll be surprised how quickly that infant of yours will grow.

Labels Explain Purpose

The toy manufacturers themselves provide the best guide as to when your baby will be ready for what toy. Many of them attach labels explaining the purpose of the toys and at what age it is advisable to give them to the baby.

Although a baby who is able to sit up should have several toys at one time, don't give him too many. It will only confuse him if you do. And when you give him some new toys, put away some of the older ones.

In a short time, you can substitute the older toys again and your tot will be as pleased with them as though they were brand new.

QUESTION AND ANSWER

D. M.: Is there any connection between the substance which causes an enormous amount of tartar to form on the teeth and a stiff and painful toe joint? If so, what can be done to keep this substance out of one's system?

Answer: In so far as I am aware there is no relationship between the tartar on the teeth and stiffness of the joints. These conditions are unrelated.

THE AMERICAN WAY

Hard To Convince

Bennett Cerf's

Try, Stop Me

A lot of people ask me, "where do you find the time and place to write out all the stories you use in 'Try and Stop Me'?" Well, I get stuck occasionally on committees, where the windiest old bore in the group invariably is chosen chairman and, while he is droning on (my only job is to say "aye" every once in a while), I write stories under the table.

Reminds me of the day Judge Jeremiah Mahoney caught me reading "The Grapes of Wrath" while serving as Juror No. 7 in the case of Mullins vs. The Third Avenue Railway System. His Honor spotted me just as the Joads were pulling into Needles, and gave me such a dressing down I still tremble at mention of Steinbeck's name.

A rare-book dealer in Philadelphia offered a manuscript for $1,064 net. "Why the odd price?" he was asked. He answered in all seriousness, "I thought it would be nice to make an even thousand-dollar profit!"

Bright sunlight can cause sneezing.

Nearly all Indian babies in Minnesota are now hospital-delivered.

JOE MOATS MOTOR SALES
DESOTO and PLYMOUTH
Sales & Service
PHONE 301
213 LANCASTER PIKE

The Circleville Herald

Consolidation of The Circleville Herald, Established 1883 and The Daily Union Herald, Established 1894.

Published Evenings Except Sunday By
THE CIRCLEVILLE PUBLISHING COMPANY
210 North Court Street, Circleville

T. E. WILSON .... PUBLISHER

Member Ohio Newspaper Association, Associated Press, Central Press Association and the Ohio Select List.

SUBSCRIPTION
Pickaway County and Circleville trading territory. By carrier in Circleville, 35c per week. By mail per year within Pickaway County, $7 in advance. Zones one and two $10 per year in advance. Beyond first and second postal zones, per year $12 in advance.

Entered at Postoffice at Circleville, Ohio, as Second Class Matter.

A DANGEROUS MYTH

THE SCIENTIST is so highly regarded these days that many persons assume all little boys want to grow up and be scientists.

Not so. In fact, Lewis Strauss, chairman of the Atomic Energy Commission, is repeatedly sounding the alarm that the nation's shortage of scientists could endanger "all our blessings, even our freedom."

The problem outlined by Chairman Strauss has been given a vivid illustration by a recent survey in Oklahoma. It showed that of 2,067 teachers to be graduated from 17 Oklahoma universities and colleges next June:

Not a single one will be a physics teacher.

Only seven chemistry teachers will be graduated.

There will be 28 biology teachers and 51 general science teachers receiving degrees.

The reason? Oklahoma State Supt. Oliver Hodge says graduates prefer working in private industry laboratories at two or three times the salary they would get in a classroom.

But a survey in the Oklahoma City schools showed something just as alarming. Very few students were thinking of entering a career of science, let alone teaching science. Students told interviewers they thought scientists were "creeps" and "cold machines."

This is almost unbelievable in a nation that is accused of worshipping science and where enormous technological advances have been made. In fact, advocates of the liberal arts have gone on the assumption that there was too much emphasis on science and not enough on Shakespeare and the arts.

Apparently the populace has been taken in by a myth. A new approach to the younger generation—for that is where the issue will be decided in this land of free choice of vocation—appears to be in order.

A SLAP AT PARENTS

NOW COMES A spokesman for the American Automobile Association to give an unqualified endorsement of high school courses in automobile driving. The plan has been gaining favor, until now one in every six high schools maintains such department.

More than 3,000,000 youngsters have had driving training, and it is claimed they have become safe and sane drivers, in contrast with others who have been taught in some other manner.

At the same time it is declared parents are the poorest teachers when it comes to operating an automobile. AAA officials advise that if no training facilities are offered by the high school, parents should obtain the help of experts.

This may be good advice. AAA officials believe it is, because of the importance of making safe drivers out of the present generation of youngsters.

Ten years from now it is estimated there will be 81,000,000 automobiles on the nation's highways, as compared to 56,000,000 at the present time. Certainly the need for more careful driving will have increased in similar proportion.

If the present generation of high school boys and girls can be made careful drivers, it will be insurance against an increasing death rate in the future. If proper training will do it, it should be provided throughout the nation.

SOME WHO SHOULD, DON'T

ABOUT 200,000 OF the top high school graduates in the United States are not going on to college this year. So states a report prepared by Charles D. Dole, Jr., assistant dean of Columbia College, for the College Entrance Examination Board.

Coming on the heels of the Thomas Alva Edison Foundation Institute meeting, which emphasized throughout its four-day session the need for far more engineers and scientists to protect America's security and well-being, this news is disturbing.

Perhaps equally disturbing is the fact that about 100,000 of these high school graduates fail to go on with their education because of inadequate counseling. Lack of money was the reason why the other 100,000 did not go to college. However, the report sounds a hopeful note. Half could get to college if scholarships could be provided, it said, and the others might be brought there through a revitalized guidance program designed to kindle a desire for advanced education.

With the nation sorely aware of shortcomings that can be eliminated only by the maximum use of all its brainpower, this report points out two reasons why this precious natural resource is not being fully utilized. It clearly indicates ways of solving the problem. It should commend itself to those in high places.

George E. Sokolsky's

These Days

It is unseemly that war should be permitted to break out in Israel during the Christmas season. Whereas Jews are not religiously associated with Christmas, the land, Israel, is the birthplace of Christianity and most of the early followers of Jesus were Jews and much of the basic dogma of Christianity and Judaism is identical.

The festival of Channukah, coming at about the same time as Christmas, marks a situation which, to a degree, is similar to that which faces Israel today, namely, the prospect of total destruction. The Hasmoneans overcame the Romans.

It was in the reign of an Idumean, Herod, that Jesus appeared among the Jews speaking to them of God, the Father, and reminding them of the moral law which God gave to Moses and which had sustained the Jewish people in their tribulations.

As is customary these days, we forget that historic events always have their roots in the past. Egypt and Israel have been antagonistic for about 4,000 years and yet there has always been the closest associations between them. Joseph went down into Egypt and became the ruler of the land in a period of Depression. He and his brothers settled in that country, but, in time, their descendants were enslaved there.

Every year, for thousands of years, it has been customary among Jews, at the Passover Service, which is celebrated today as it was at the Last Supper over which Jesus presided, to say these words:

"Because we were slaved unto Pharaoh in Egypt and the Lord our God brought us forth from thence with a strong hand and an outstretched arm; and if the holy God, blessed be he, had not brought out our ancestors from Egypt, we, our children, and our children's children, would still have continued in bondage to Pharaoh, in Egypt: and therefore, even though all of us were wise, all of us men of understanding, all of us learned of the law, it would still be our duty to recount the departure from Egypt; and the longer we discourse on the departure from Egypt, the more it is accounted praiseworthy."

So profoundly important is the Exodus from Egypt, led by Moses, that another passage read at the Passover Seder Service emphasizes that the Jews did not save themselves from the Egyptians but that God saved them. This passage is a composite of sentences from the Book of Exodus in the Old Testament and reads:

" 'And the Lord brought us forth out of Egypt': not by means of an angel, of a seraph, or of a messenger; but by the Holy One, blessed be he, himself, in his glory, as it is said, 'For I will go through the land of Egypt that night; and I will smite all the first-born in the land of Egypt, both man and beast: and against all the gods of Egypt will I execute judgments; I am the Lord.' "

The Egyptians of today are not the same as the ancient ones nor are these the same Jews but the traditions not only linger on but are profoundly stirring. There were no present day Arabs when Moses led his people from Egypt but there were Egyptians and today the enimity between these peoples has been kindled afresh. It can be taken for granted that in a war, Jews and Egyptians will fight not only with diplomacy and weapons but with hatred. This is unfortunate as between any people because it so obscures the causes of war as to make peace difficult.

And yet, if there were statesmanship in the world, there need be no fighting at all. None of the immediate questions between these countris are so serious that there can be no settlement of them, except one: it is Egypt's intention to eliminate Israel, to destroy Israel, to make it disappear from off the Earth; it is Israel's intention to continue to exist as a state, after 2,000 years of the Diaspora.

Apart from this one question of total destruction, there is nothing between these two countries that cannot be settled through the intervention of honestly motivated men and the total destruction of another people is a ridiculous ambition. It is not honest motivation to seek a compromise that will reduce Israel's territory.

Perhaps the Christmas week will induce the statesmen of this country and Great Britain to find a way to peace.

THE QUICKSILVER POOL

by Phyllis A. Whitney

Copyright 1955, by Phyllis A. Whitney. Reprinted by permission of the publisher, APPLETON-CENTURY-CROFTS, INC. Distributed by King Features Syndicate.

CHAPTER TWENTY-TWO

AFTER a late and leisurely supper the party all piled into sleighs again and went jangling off along the Shore road toward home. Lora stayed close to Wade. He seemed glad to have her there within the curve of his arm as they nestled into straw that was warmed with hot bricks supplied by the hotel.

She was comfortably weary, dreamily aware that the night had cleared and a big moon which had risen overhead was silvering the dark waters of the Kill Van Kull. A few lights sparkled on the Jersey shore, and there was the sequin brightness of vessels and small craft anchored out in the Kill. The movement of the sleigh was smooth, soft-flowing, and sleigh bells sounded elfin in the night.

"Comfortable, Lora?" Wade whispered, and she nodded her head against his shoulder. It was comforting to let all disturbing matters fade away and pretened again for a little while. Pretend that she was married to someone she loved and who loved her dearly. She quickly shut away the thought of the past and moved closer to Wade.

She was growing drowsy now. Wade's arm was around her and for a little while she could feel safe and protected. A make-believe safety, yet she held to the warm, comfortable feeling of it as she dozed.

Once when the sleigh jolted over a rutted place where the snow had been worn through at a crossing, her eyes flew open and in the brief interval of light from a lamp she saw that Adam, next to Serena on the other side of the sleigh, was watching her. She closed her eyes quickly, refusing to rise to any challenge in his. She could even be sorry for Adam tonight. Adam had nothing, no one. Only his own bitter self to live with.

She snuggled more closely into the curve of Wade's arm. When the road grew dark she felt the touch of her husband's cheek against her own and was comforted.

* * *

March blew in tempestuously, melting the snow on tree branch and hillside, reducing Staten island roads to a sea of mud. As far as Mother Tyler was concerned, the status quo within the house remained exactly the same. The old lady still kept to her bed, refusing to have anyone but Wade, Peter or Ellie come near her, and had occasional relapses over the presence of the growing puppy. She read nothing but her Bible and she quoted her Lord's words often to Wade, giving them her own stern interpretation of criticism upon this household.

Lora had been only too glad to accept banishment, though at times it made matters difficult for the rest of the house. At least there had been some escape for Wade, since the night of the sleighing party.

He had attended a meeting of the Circle at Morgan Channing's house, but he had been thoughtful and guarded about what had happened.

* * *

Mrs. Tyler's bell rang often for Ellie, but one day Lora crossed the hall and opened the door which had been forbidden to her ever since Christmas.

A fire burned low in the sitting-room grate, lending some slight warmth to the bedroom beyond, and the air was stuffy with sick-room odors. The sitting-room looked unlived in without the familiar figure in black in the chair before the fire, Jason Cowles' visage brooded from the wall more grimly than ever.

"Why must you take so long when I call you, Ellie?" demanded Mrs. Tyler in pettish tones from the dim bedroom.

Lora went quietly to the door. "Ellie's hands are covered with dough, Mother, so I've come to see if I can help."

The old woman was a hulk beneath the mound of quilts and in the dim light from the shuttered window Lora could just see her eyes, dark and shadowed in a white face, staring at her balefully.

"I will not have you in this room," Mrs. Tyler quavered. "Where is my son? I have given orders—"

Lora went straight to the bed and stood beside it. "There's no one else home just now. Shall I get you some water? Or your medicine?"

Tears of weak rage blurred Mrs. Tyler's eyes. "I will not be mocked when I am ill. It is not good for me to be so upset. Go away and send Ellie to me at once. I—I'm so miserably uncomfortable."

Lora ignored the outrage in the eyes that watched her, and felt beneath the bedclothes with a practiced hand. "Of course you're uncomfortable with everything bunched into a wad of wrinkles. I'll have you easy again in a jiffy."

She returned to the sitting-room with no heed for the splutter of protest which followed her and came wheeling the big leather chair before her. Then she went to the bed, released the covers gently from the clutch of Mrs. Tyler's fingers, and flung them to the end of the bed. The old woman lay shivering in her flannel nightgown, gasping at the violation.

"Now then," Lora said, "let's move fast so that you won't get chilled."

She reached for the thin hands, ringles now, and pulled the old woman to a sitting position.

"I'm too weak for this!" Mrs. Tyler wailed. "Go away, you wicked girl!"

"Of course you're weak, lying in bed all this long time. But never mind that—I'm going to have you feeling better than you've felt in a long while. Come now—over to the chair."

"I'm going to faint!" cried Mrs. Tyler.

"That's all right!" said Lora. "I know just what to do for a faint. Quickly now—I won't let you fall."

She gave all her support to Mrs. Tyler's dead weight, half carrying her the few steps to the chair. Then she lowered her into it, quickly wrapped a quilt about her, tucked it around her bare feet, and turned her attention to remaking the bed. The old lady did not faint, but she watched her tormentor with eyes bright with helpless rage.

When the sheets had been pulled taut and every wrinkle banished, Lora turned cheerfully back to her charge. "I know how much you'd like to punish me, but you can't punish anyone when you let yourself go to pieces like this. If you want things your way you have to get up and fight for them. Now then, back to bed, and I'm going to give you the best back rub you've ever had. Fainting won't do you a bit of good."

(To Be Continued)

© 1955, by Phyllis A. Whitney. Reprinted by permission of the publisher, APPLETON-CENTURY-CROFTS, INC. Distributed by King Features Syndicate.

TODAY'S GRAB BAG

By LILIAN CAMPBELL
Central Press Writer

THE ANSWER, QUICK!

1. Who was the author of *Timon of Athens*?
2. Where were chocolate beans once used as currency?
3. Where is Charles Lindbergh's *Spirit of St. Louis* now?
4. In mythology, who was *Osiris*?
5. Who was *Harry Foker*?

HAPPY BIRTHDAY

Lucretia Bori, retired grand opera star; Michael Curtis, motion picture director, and Ruth Chatterton, actress, should be celebrating birthdays today.

On Sunday, Christmas Day, the artist brothers, Isaac and Moses Soyer, who celebrate their birthdays on the same date but are not twins; Gladys Swarthout, opera and radio singer; Humphrey Bogart, actor; Cab Calloway, band leader; Rebecca West, English author, and Jake Fox and Ned Garver of baseball fame, should be enjoying double celebrations.

YOUR FUTURE

A very eventful year seems to lie ahead. Financial prosperity is indicated. Today's child may be restless and ambitious, also clever.

For Christmas Day, Dec. 25: Rapid progress in business should attend those whose birth date it is. An exceedingly clever personality may be looked for in the child born today.

FOLKS OF FAME—GUESS THE NAME

1—Chairman of the United States civil service commission he was born in Lexington, Mass., in 1910. He was a business economist and analyst in the Securities Exchange commission, later assistant to the secretary of state. During World War II he served in the Office of Emergency Management, and has been in his present post since 1953. The name, please.

2—You have seen her in movies and television. She made her debut when she was eight months old, playing the late Carole Lombard's baby. At five she was a regular member of *Our Gang* comedies, and at 11 she was a professional radio vocalist. You may have seen her in *Life of Riley* and other television shows, such as *Sky King*, in which she played the part of *Penny*. What is her name?

(Names at bottom of next column)

IT HAPPENED TODAY

1809—Kit Carson born, frontiersman and soldier. 1814—Peace treaty with England signed at Ghent. 1871 — Opening of Suez canal, Egypt. 1944 — Americans temporarily halt German counter-offensive on ninth day, with help of 7,000-plane raid.

On Sunday, Dec. 25—Christmas Day. 1776 — Gen. George Washington crossed the Delaware river for a raid on Trenton, N. J., in Revolutionary war. 1936—Generalisimo Chiang Kai-shek, Chinese leader, released 13 days after being kidnaped by former war lord Marshal Chang's forces in a mutiny.

WATCH YOUR LANGUAGE

GRATIS — (GRAY-tis, GRAT-is) — adverb; for nothing; gratuitously; adjective—Gratuitous. Origin: Latin—contraction from *Gratiis*, out of favor or kindness, from *Gratia*, favor.

IT'S BEEN SAID

If you cannot pray over a thing, and cannot ask God to bless you in it, don't do that thing. A secret that you would keep from God is a secret that you should keep from your own heart.—Joanna Baillie.

HOW'D YOU MAKE OUT?

1. William Shakespeare.
2. Mexico.
3. In the Smithsonian institution, Washington, D. C.
4. The god of the underworld and judge of the dead.
5. A character in William M. Thackeray's *Pendennis*.

1—Philip Young, 2—Gloria Winters.

You're Telling Me!

By WILLIAM RITT
Central Press Writer

While seated in a rocking chair because of a broken leg, a Vermont hunter shot a buck deer. That's the way we like our outdoor sports—with all the comforts of home.

A 300 - year - old Birmingham, England, ghost is known to residents there as Charlie. Charlie who? Or should it be Who-o-o-o?

Big Falls, Minn., reports temperature of 45 below. Town must have gotten its name from the number of residents slipping on the ice.

According to a news item, Hollywood will spend some $9 million in changing to multi-colored sidewalks. That, says the man at the next desk, is spending a lot of the long green to get away from the old gray look.

With TV giving fortunes to people just for answering questions correctly, Junior is beginning to think maybe school isn't such a waste of time after all.

Zadok Dumkopf reports his record is still intact—for the 20th consecutive year while he was trimming it the Christmas tree fell over.

Russia is putting up a statue of Peter the Great, who founded the Russian navy. First time the Reds have admitted czars were good for anything else besides being pointed out as horrible examples.

Looking Back In Pickaway County

FIVE YEARS AGO

Weather Observer James I. Smith reported that two $50 thermometers which were pilfered from the local weather station last weekend have been returned.

City Council Tuesday turned down a suggestion from councilman Joe Brink that the collection of parking nickels be suspended for the rest of the Christmas week.

Circleville board of education plans to sell $475,000 worth of bonds for its proposed new athletic plant in mid-February.

TEN YEARS AGO

Cpl. Vernon Arledge, Route 1 Laurelville; Pfc. Charles D. Hastings, Williamsport, and Pvt. Pearl W. Valentine, 377 Weldon Ave., were discharged at Camp Atterbury, Ind.

Lt. Col. Earl Flora, former Ohio State Journal sportswriter, grandson of Mr. and Mrs. H. E. Betz, S. Court St., will be discharged Feb. 12.

Glenn Barnhart, Montclair Ave., related Thursday to Rotary Club members how he went through a long period of highly-specialized training before taking his place in the air war against Japan as a navigator.

TWENTY-FIVE YEARS AGO

Mayor B. T. Hedges announced Monday that automobile license tag sales are going better this year than last and at this time 400 tags more have been sold than there were at this time in 1929.

Miss Irma Rader of Ohio State University and Miss Bonna Rader, a teacher in the West Carrollton schools, will spend their Christmas vacations with their parents, Mr. and Mrs. S. G. Rader, of Northridge Rd.

County Engineer J. Howard Sweetman was ordered to prepare plans, specifications, and estimates on the construction of a new bridge over Hargus Creek on the Circleville-Stoutsville Rd. by the County Commissioners Monday.

Asbestos was used against fire as long ago as the fifth century B. C.

LAFF-A-DAY

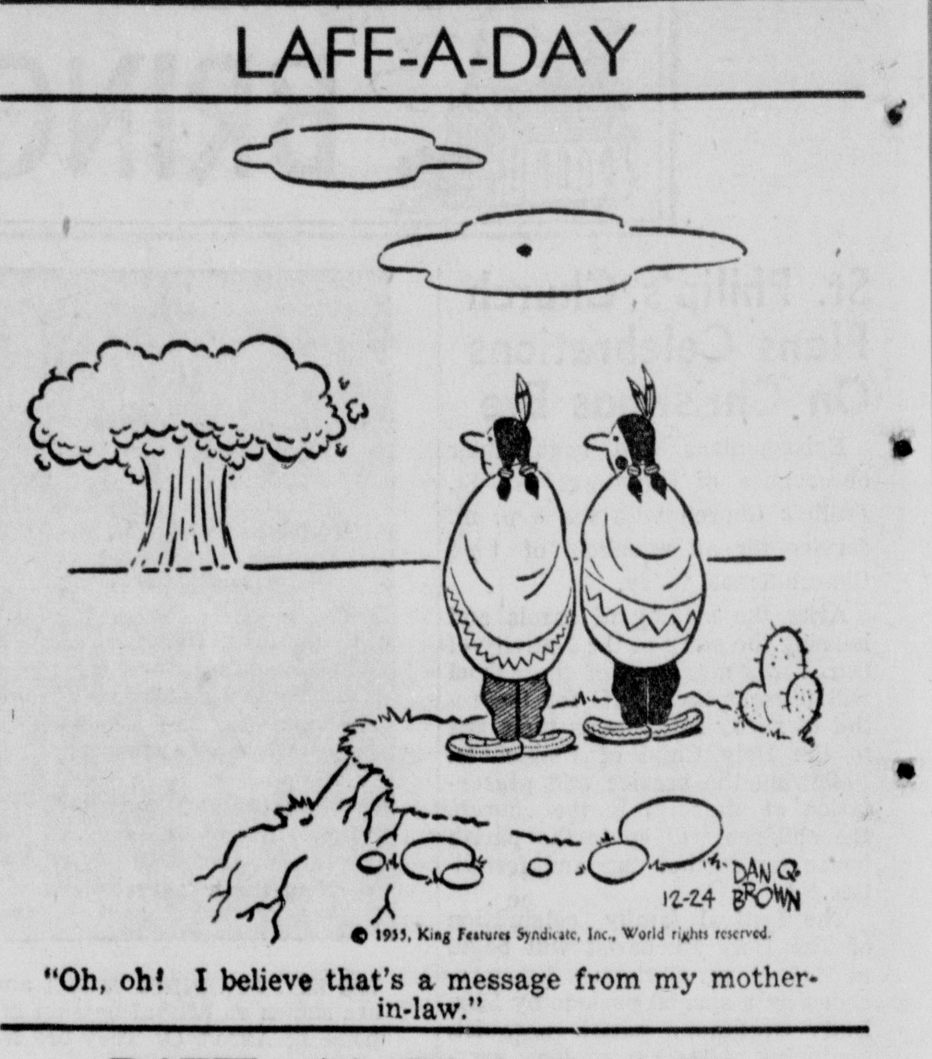

© 1955, King Features Syndicate, Inc., World rights reserved.

"Oh, oh! I believe that's a message from my mother-in-law."

DIET AND HEALTH

Too Many New Toys May Confuse Child

By HERMAN N. BUNDESEN, M.D.

IN another day, your baby will be swamped with new Christmas toys. Everybody, it seems, especially Mom and Pop, wants to give the baby something he can play with.

If you're a wise parent, and I'm sure you are, you'll not only inspect these toys carefully to make sure they are safe, you'll also watch how your tot plays with them.

Make a mental note of any toys which seem to fascinate or intrigue him more than others. This may reward you with a few moments of relaxation, peace and quiet many times during the coming year.

Fussy Babies

All babies become fussy at times. And if you save an especially interesting toy for periods like this, I think you will find that baby will be pleased and so will you.

Don't expect a tiny tot to know right away what he is supposed to do with a particular toy. Give him a day or two to find out for himself. Then, if it still befuddles him, show him how it works.

Too Advanced

I don't have to remind you not to give him toys that are too advanced for his age. But if friends come up with such items, as they are apt to do, don't exchange them.

Instead, put them away for a month or two or even longer. After all, he'll be able to use those complicated toys some day, probably a lot sooner than you think. You'll be surprised how quickly that infant of yours will grow.

Labels Explain Purpose

The toy manufacturers themselves provide the best guide as to when your baby will be ready for what toy. Many of them attach labels explaining the purpose of the toys and at what age it is advisable to give them to the baby.

Although a baby who is able to sit up should have several toys at one time, don't give him too many. It will only confuse him if you do. And when you give him some new toys, put away some of the older ones.

In a short time, you can substitute the older toys again and your tot will be as pleased with them as though they were brand new.

QUESTION AND ANSWER

D. M.: Is there any connection between the substance which causes an enormous amount of tartar to form on the teeth and a stiff and painful toe joint? If so, what can be done to keep this substance out of one's system?

Answer: In so far as I am aware there is no relationship between the tartar on the teeth and stiffness of the joints. These conditions are unrelated.

THE AMERICAN WAY

Hard To Convince

Bennett Cerf's

Try, Stop Me

A lot of people ask me, "where do you find the time and place to write out all the stories you use in 'Try and Stop Me'?" Well, I get stuck occasionally on committees, where the windiest old bore in the group invariably is chosen chairman and, while he is droning on (my only job is to say "aye" every once in a while), I write stories under the table.

Reminds me of the day Judge Jeremiah Mahoney caught me reading "The Grapes of Wrath" while serving as Juror No. 7 in the case of Mullins vs. The Third Avenue Railway System. His Honor spotted me just as the Joads were pulling into Needles, and gave me such a dressing down I still tremble at mention of Steinbeck's name.

A rare-book dealer in Philadelphia offered a manuscript for $1,064 net. "Why the odd price?" he was asked. He answered in all seriousness, "I thought it would be nice to make an even thousand-dollar profit!"

Bright sunlight can cause sneezing.

Nearly all Indian babies in Minnesota are now hospital-delivered.

JOE MOATS MOTOR SALES
DESOTO and PLYMOUTH
Sales & Service
PHONE 301
213 LANCASTER PIKE

Yuletide Season Is Time For Family Reunions, Visits

Servicemen, Others Home For Holidays

Yuletide is always the season for college students, servicemen and women, and others to gather with their families for celebrating the gay holidays. Still others will share the holidays with close friends or relatives of the family.

Announcements made this week include:

Lt. and Mrs. Charles Brickman of Trenton, N. J. will spend the holidays with Mr. and Mrs. John Eshelman of N. Pickaway St. Mrs. Brickman is the former Miss Nancy Eshelman.

Mr. and Mrs. James Spalding of Clinton, Iowa arrived today to spend the holidays with Mr. and Mrs. Ross Spalding and family of Cedar Heights Rd.

Mr. and Mrs. James H. Adams of Altavista, Va. are spending the Christmas holidays in their home on Northridge Rd.

Mr. and Mrs. Orin W. Dreisbach Sr. of W. Mound St. will spend Christmas with their son and wife, Mr. and Mrs. O. W. Dreisbach Jr. of Cincinnati.

Mr. and Mrs. Judd H. Dresbach of Walnut Township, Mr. and Mrs. Elliott Dresbach and family of Hallsville, Miss Anna G. Dresbach, Mrs. Nelson Walters and Mrs. Clarence Heffner of Circleville will spend Christmas with Miss Jessie F. Dresbach of Hallsville.

The Rev. and Mrs. Charles D. Reed and family, accompanied by Mr. Reed's mother, Mrs. Myrtle Reed, will spend Christmas with Mrs. Charles Reed's parents, Mr. and Mrs. Herbert L. Witt of Covington, Ky. They will leave for Kentucky following the Sunday services and return to Circleville Wednesday afternoon.

Lt. and Mrs. David D. Ballard of San Angelo, Tex., and Lynn Ballard of New York City will spend the holidays with Mr. and Mrs. Richard J. Ballard of Tarlton.

Ron Bennington, a pre-medical student at Kenyon College is spending the Christmas holidays with his parents, Mr. and Mrs. R. P. Bennington.

Bob McAlister, a student of law at the University of Michigan, is home for the holidays.

Lt. and Mrs. Warren C. Harmon of San Marcos, Tex. are spending the holidays with Mr. and Mrs. Luther Bower and Mr. and Mrs. Warren O. Harmon.

Lt. Lyman M. Spangler, son of Mr. and Mrs. Homer Spangler of [illegible] S. Scioto St. arrived home Friday from Germany to spend Christmas leave. He will return to Germany as he has two years yet to serve.

Philip Wantz is home from Annapolis, Md. to visit with his mother, Mrs. Maxine Wantz and sister, Sara for ten days. When he returns to Navy duty he will be assigned to Personnel Managers School in Bainbridge, Md.

The Rev. and Mrs. Sammy Sparks and son, Jeffrey, are spending the Christmas holidays with Mr. and Mrs. Charles Mumaw of N. Pickaway St.

Miss Carol Leist, daughter of Mr. and Mrs. Arthur Leist of Stoutsville Route 1, is home for the holidays. Miss Leist is a sophomore at Ohio University, Athens.

Miss Sally Eshelman, daughter of Mr. and Mrs. John Eshelman, is home for Christmas vacation. Miss Eshelman is a student at Denison University, Granville.

Miss Theresa Hill, daughter of Mr. and Mrs. Herschel Hill, who is attending Miami University at Oxford, and Donald Hill, their son, a student in Ohio University at Athens, are spending the Christmas holidays with their parents.

Miss Carole Goodchild, daughter of Mrs. Pauline Goodchild, who is a student at Miami University, Oxford, is spending the holidays with her mother.

Miss Wanita Hill, daughter of Mr. and Mrs. Bishop Hill, is home from Ohio University to spend the holiday vacation.

Pfc. Charles Bell, son of Mr. and Mrs. Miles L. Bell of Circleville Route 4 is home for Christmas.

Pvt. Robert Willis, son of Mr. and Mrs. Glad Willis of E. Franklin St., is home on an 11-day leave. He is scheduled to return to Ft. Leonard Wood, Mo. Jan. 2.

Miss Ann Short, a senior at St. Mary's of the Springs College, Columbus, is home for a two-week Christmas vacation. Miss Short is a daughter of Mr. and Mrs. Forrest Short of Circleville Route 3.

RD-2 and Mrs. Jimmy Ziegler of Naval Academy Officers Training School in Chincoteaque, Va. are spending the holidays with Mrs. Fern Ziegler and Mrs. Clyde Turner of Circleville Route 1 and other relatives.

Mr. and Mrs. Truman Eberly and son, Stephen, of E. Main St. plan to spend Christmas with Mrs. Eberly's parents, Mr. and Mrs. Amos Corlde of London.

Mr. and Mrs. Charles Rader and son, Michael, of Jackson, Miss., are visiting their parents, Mr. and Mrs. Guy Rader and Mr. and Mrs. R. T. Liston over the holidays.

Miss Marilyn Richards, daughter of Mr. and Mrs. Elmon Richards, is home for the holidays. She is a student at Ohio University, Athens.

Thaw frozen scallops, drain and bread. Fry in shallow fat and serve with crisply-cooked bacon and cole slaw for lunch.

Kitchen aid: baking soda is an excellent fire extinguisher.

To make those creamed dishes interesting, serve them with steamed rice and crisp Chinese noodles. Creamed ham, chicken, turkey or veal are all good candidates for this treatment.

Canned tomato aspic helps to make a pantry shelf meal interesting—especially when you serve it with mayonnaise seasoned with curry powder.

Adolphe Menjou OKs Wife's Selection Of His Gay Duds

By DOROTHY ROE
Associated Press Women's Editor

Let us hear no more male complaints about women's taste in Christmas neckties, please.

Adolphe Menjou, who has set a standard of male sartorial elegance for the past 20 years, just loves to have his wife pick out his ties—and furthermore respects her advice on other matters, such as the cut of a morning coat or the color of a sports coat.

Looking as suave and devastating as usual in brown tweeds, the veteran film star twirled his mustache, quirked an eyebrow, waved away a group of attentive waiters hoverning over the luncheon table, and said:

"My wife has excellent taste. She is just as particular about my clothes as I am — and just as critical. I may say that I also am particular and critical about her clothes. It works very well. Keeps us both on our toes."

Menjou was enjoying a brief stop in New York on his way home to Hollywood for Christmas with his wife, the former stage and screen actress, Vern Teasdale, and his 19-year-old son, Peter. For the past several months he has been on location in Paris, making a movie, "The Ambassador's Daughter," in which he plays the role of a U. S. Senator.

Menjou is firm in his opinion that clothes make the man—or at least make him a better risk in either business or marriage.

"If men would pay more attention to their appearances, there would be fewer divorces," he said. "When a man goes around in a baggy, ill-fitting suit, looking something like a fugitive from the bowery, it's no wonder that his wife loses interest in him. She goes to the theater and to the movies, and sees all those handsome, well-tailored leading men, and then she takes a look at her husband. Can you blame her if the tinsel starts to wear off the romance?"

Here are a few of Menjou's rules for the well-dressed man:

1. A gentleman should allow himself an hour to dress.
2. He should always wear suspenders to make his trousers hang properly.
3. He should never appear in public without garters.
4. He should always show at least a half-inch of white cuff below the sleeve.
5. He should always wear a vest with a singlebreasted suit.
6. He should avoid excess padding in his coat.
7. He should get acquainted with a good tailor.

Refrigerator Service
Phone 212 Days—
1087-M for Emergency
CIRCLEVILLE APPLIANCE AND REFRIGERATION CO.

The Most Advanced Car In Their Class
1956 DODGE and 1956 PLYMOUTH
"The Forward Look In Cars"
See Them Now On Display At
FLANAGAN MOTORS
120 - 22 E. Franklin Phone 361

:—: Social Activities :—:

Phone 581

Saltcreek Valley Grange Meets; Jan. Plans Set

The Saltcreek Valley Grange met in the Saltcreek Township school, with Worthy Master Donald DeLong presiding.

A card was read from Mrs. George Rihl thanking the Grange for the flower and cards sent her.

A resolution of respect was read from Mrs. O. S. Mowery.

Mrs. Russell Miller, lecturer, was in charge of the program which included the History of "The First Christmas Tree", "Mistletoe", "Poinsettia" and "Christmas cards"; The Legend of the Gifts; a poem "The Christmas Wish", and the singing of Christmas carols by the group.

Santa Claus visited the Grange and distributed gifts to the members.

The next meeting is scheduled for Jan. 3, and a taffy pulling will be held. Each family is asked to bring sugar and a buttered pan. The lunch committee for this meeting is as follows:

Mr. and Mrs. Harold Strous and Patty, Mr. and Mrs. Leslie Dearth, Mrs. Jeanette Armstrong, Bob and Sally, Mr. Dwight Rector and Mrs. Leora Sayre.

* * *

Mrs. D. Painter Has Open House, Christmas Tea

Mrs. Doyle R. Painter of 1010 Lynwood Ave. held a Christmas tea and open house from 2-4 p. m. Thursday.

The home was decorated in keeping with the holiday theme. Assisting at the tea table were Mrs. Howard Snook and Mrs. Roland Rinehard.

Those attending were: Mrs. Donald E. Mitchell, Mrs. Lincoln Mader Jr., Mrs. T. D. Harman, Mrs. Fiske O'Hara, Mrs. Snook, Mrs. Eugene Hanson, Mrs. Edward Grigg, Mrs. James Carr, Mrs. N. E. Patterson, Mrs. J. W. O'Donnell, Mrs. James Canning, Mrs. Gus Costis, Mrs. Rinehard, Mrs. Lou Young.

Others were: Mrs. Gordon Walters, Mrs. Harold Stinson, Mrs. Carl Bach, Mrs. David Cherrington, Mrs. Robert Wilson, Mrs. Leo LaPoint, Mrs. Emerson Spicer, Mrs. Carl Radcliff, Mrs. Howard Smith, Mrs. Elma Noyes, Mrs. Albert Lovett, Mrs. Fred Huber, Mrs. Kenneth Ash, and Mrs. Richard Quincel.

* * *

Pitch-In Circle Elects Officers At Yule Party

Mrs. C. W. Ferguson of Ashville entertained the Pitch-In Circle to its annual Christmas Party in the community house at Cedar Hill recently.

Dinner was served to 38 members and guests.

Miss Melody Thomas and Miss Louise Marshall entertained the group with musical numbers.

Mrs. Orville Baker conducted the business meeting, and officers were elected for the new year as follows: president, Mrs. Miles Bell; vice-president, Mrs. Nora DeLong; secretary-treasurer, Mrs. Charles Bartholomew; and reporter, Mrs. Baker.

Gifts were exchanged during the evening and a door prize was awarded Harry Peters.

The club will hold its January meeting in the home of Mrs. Bartholomew.

Marinate canned sliced or shoestring-style beets in water, vinegar, brown sugar, salt, stick cinnamon and whole cloves. Drain and serve atop a mixed green salad.

Give applesauce good flavor by adding sugar to taste, dash of salt, lemon rind and lemon juice, a suspicion of nutmeg. Tastes wonderful over vanilla ice cream.

Johnston's TV and Radio Repair
We Service All Makes
All Work Guaranteed
New and Used Radios, $5.00 up
New and Used TV's, $39.95 up
Appliance Repair
Phone 339-X 422 S. Washington

JUDY GARLAND and dancing Ray Bolger are shown above in a scene from "The Wizard of Oz", one of the screen's most memorable Technicolor musicals. Brought back as a top-rank favorite, it will be one of two features at the Grand Theater, starting Sunday for three days.

Kester McCain Honored With Surprise Party

Miss Barbara Barthelmas of Circleville Route 2 was hostess for a surprise Christmas party honoring Mr. Kester McCain, a Circleville High School teacher, Thursday evening in the Barthelmas home.

The group enjoyed dancing and games were played.

Mr. McCain was presented with a pen and pencil set as a Christmas gift.

The home was decorated throughout in keeping with Christmas and refreshments were served by the hostess, assisted by Mrs. Kester McCain, Mrs. Don Jackson and Mrs. William Barthelmas.

Those present for the party were: Charles Fee, Sam McCloud, Donna, Geneva, and Alice Moore, Eileen Koch, Sue Mowery, Avanell Thomas, Jane Glitt, Martha Lowery, Bonnie Ramey, Richard Koch, Benny Mowery, Tom Davis, Clark Miller, Marlene Miller, Alva Wynkoop and David Duvall.

* * *

120 Attend Supper At Walnut School

Thirty-five children from the first to sixth grades of Walnut School were guests at the annual rabbit supper held recently in the school.

The event was sponsored by the Future Farmers of America and Future Homemakers of Ameirca of Walnut School. A total of 120 were in attendance.

Program following the supper included: the recitation of "The Night Before Christmas," by John Noecker; musical duet by Peggy Hoover and Martha Sherman; and group singing.

Santa Claus presented gifts to the children.

Christmas Always Revered As Day That Moves World

Tomorrow we will observe a birthday. The Man whose birth we will observe was born in a stable more than 1900 years ago. He did not go to college. He did not rear a family. He accumulated no property. He was nailed to a cross between two thieves.

His followers, ordinary men of all walks of life, were scattered. When they regathered, they numbered less than 125. They had no plan, no organization, no written word.

It was 75 years before Pope Clement suggested a feast on the day of His birth, the exact date of which had been forgotten.

A 100 years later His teachings were studied and adopted by some of the educated men of the day, but it was 325 years after His death before the religion He preached was legalized by the Roman Emperor Constantine.

Twelve hundred years passed before a Saint named Francis, constructed a little crib and instituted the practice of singing carols, words set to dance music, on His birthday.

Tomorrow, Christmas, or the Mass of Christ Day, will be celebrated around the world. In the Philippines, they will parade and decorate their homes with flags, bunting, flowers and a candle will be kept burning all night. In Greece, there will be parties, family reunions, and the women will make their famous fried cakes.

In Norway and Sweden, they will erect Christmas trees with straw around them, and the straw will later be fed to the animals.

In Yugoslavia, families will hold lighted candles while the heads of the households will pray. In Sicily, they will have an elaborate nine-day program, climaxed with a parade and a feast.

In Bulgaria, the father will light the Yule log, and the children will strike sparks from it while making wishes. In the Netherlands, Spain and France the children will put out wooden shoes instead of stockings. Saint Nicholas will ride through the streets and distribute nuts and sweets.

Celebrations may be different from country to country but they surround the single theme of the birth of Christ whose teachings have come down through the centuries influencing untold billions of people.

Personals

The Pleasant View Ladies Aid of the Evangelical United Brethren Church will meet at 2 p. m. Wednesday in the church basement for a holiday party. Members are asked to bring cookies and candies.

Mrs. Leora Sayre, and Miss Catherine Bockart of W. Mound St. and Miss JoAnn Brink and Mrs. Louise Kennedy of Dunkle Rd. have just returned from a one-week 2600-mile automobile trip through the South. The four travelled as far south as Miami, Fla. and visited many spots of interest.

The Pythian Sisters Drill Team will have its regular meeting at 7:30 p. m. Tuesday in the Knights of Pythias Hall.

The Past Chief's Club will hold its meeting at 7:30 p. m. Wednesday in the home of Miss Clarissa Talbut of 236 Watt St.

Yule Decoration Easily Made

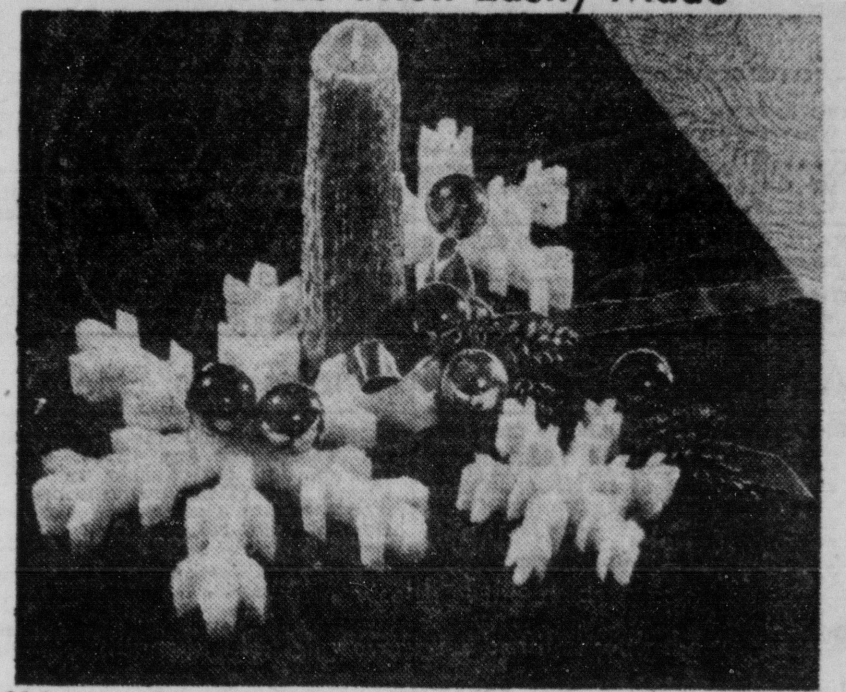

Make something attractively different for your table during the Christmas holidays. It's easy. A single red candle, a piece of colored ribbon, some small Christmas balls and a new snow white super fine material made of glass fibers lends originality to your pattern, gets gifts of favorable expressions from guests. The super fine can be cut to any pattern with knife or scissors. The contrasting colors offer a striking pattern against the dark grain of the table.

Brownie Troop 27 Holds Yule Party; Gifts Presented

Brownie Troop 27 held a Christmas party Wednesday evening at First Methodist Church. A play, "Christmas at the Children's Home", was presented by the Brownies. Mrs. Julius Seevers, troop leader, directed the play and Mrs. Arthur Johnson served as pianist.

Mrs. Seevers and Mrs. Johnson were presented gifts from the Troop, and the scouts, in turn, received Brownie bracelets from their leader.

Refreshments were served to scouts and guests at tables decorated in keeping with the holiday season. Mrs. Melvin Yates, assistant leader, assisted in the serving and seating of the guests.

Guests were Mrs. Johnson, Mrs. Roy Seibel, Mrs. George Young, Mrs. John O'Brien, Mrs. Russel Skaggs, Mrs. James Sampson, Mrs. Howard Seaman, Mrs. Lemuel Weldon, Mrs. Charles Pate, Miss Norma Jean Pollard, Mrs. Richard Simpkins, Michael Seaman, Jackie Seevers, and Mrs. Yates.

One Brownie, Nancy Yates, was unable to attend because of illness, but her part was filled by her younger sister, Mary Ann. Gifts were sent home to Nancy.

Members of the troop are: Brenda Johnson, Cathy Griner, Winnie Moore, Sherry Lustnauer, Kathy O'Brien, Mary Lou Skaggs, Karen Sampson, Terry Seaman, Martha Seevers, Ruth Seibel, Susan Reichelderfer, Ellen Young, Hester Weldon, Joan Wesbury, Gail Wesbury, Linda Reigel and Rebecca Pate.

"A MAN ALONE" is the title of one-half of a double feature which opens at the Grand Theater Sunday for a three-day run. Mary Murphy and Ray Milland share the starring roles. Matinees are planned Sunday and Monday afternoons.

Calendar

TUESDAY

PYTHIAN SISTERS DRILL team, 7:30 p. m., K.P. Hall.

WEDNESDAY

PLEASANT VIEW LADIES AID of the EUB Church, 2 p. m., basement of church.

PAST CHIEF'S CLUB, 7:30 P. M., home of Miss Clarissa Talbut, 236 Watt St.

Look Your Best For New Year Is Sage Advice

The New Year ushers in the gay round of social events that all women enjoy. These days even the housewife gets a chance at some fun, with the baby sitter's help.

Every woman can look pretty in her own balliwick, whether it is the country club or church social that inspires her to look chic.

She doesn't need a large glamor budget. If she can't afford the beautician she can build her own charm.

Just what is the glamor picture for 1956?

Top hairdressers do not even agree on hair style, which gives the average woman great leeway. Long and short styles are popular.

Oriental styles are too new not to be sensational in a small community, but hairdressers predict that time will have hair styles going East, good news for the woman who still wears long hair or wants to wear it long.

Enchanting styles may be accomplished by twisting the bun in unusual fashion and fastening it with Oriental combs. The woman bored with short hair might use a chignon to get the same effect.

Older women might remember that no matter what hair style they choose, it should go up. As the face ages, it sags, and all good beauticians prefer the up-do for older women.

Skin is supposed to be "porcelain" or "Dresden" with every women looking cameo-beautiful.

Perfume is no longer only for the well-heeled. Expensive brands now are available in dram size.

Wherever you look women are more charm conscious. It is good to know that if one can't afford outside help, a little patience at the vanity table can achieve very professional results.

1953 Plymouth
Cranbrook Club Coupe
Low Mileage
800 Stamps With This Purchase
"WES" EDSTROM MOTORS
CHRYSLER — PLYMOUTH SALES and SERVICE
150 E. MAIN ST. PHONE 321

Termite Control
Extermination — Fumigation
INSECTS — RODENTS
Columbus Pest Control
1284 W. Broad St. — Columbus, Ohio
C. O. LEIST—958X
Local Representative

The Season's Greetings
We extend to our many good friends a sincere wish for a Yuletide laden with a wealth of the good things in life. May every day be filled with the blessings of good health, happiness and warm friendships.
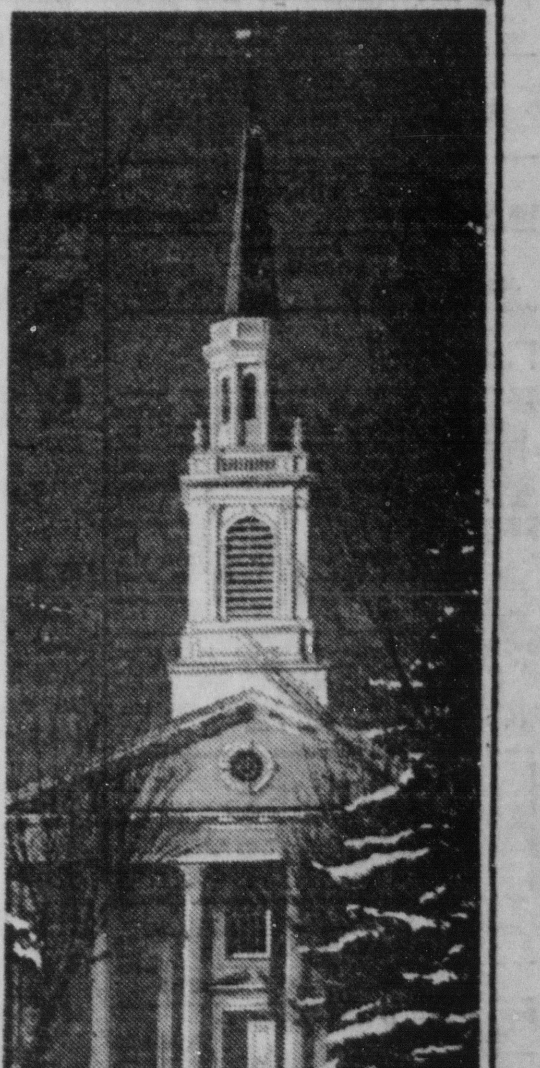
L. M. BUTCH CO.
Jewelers

Yuletide Season Is Time For Family Reunions, Visits

Servicemen, Others Home For Holidays

Yuletide is always the season for college students, servicemen and women, and others to gather with their families for celebrating the gay holidays. Still others will share the holidays with close friends or relatives of the family.

Announcements made this week include:

Lt. and Mrs. Charles Brickman of Trenton, N. J. will spend the holidays with Mr. and Mrs. John Eshelman of N. Pickaway St. Mrs. Brickman is the former Miss Nancy Eshelman.

Mr. and Mrs. James Spalding of Clinton, Iowa arrived today to spend the holidays with Mr. and Mrs. Ross Spalding and family of Cedar Heights Rd.

Mr. and Mrs. James H. Adams of Altavista, Va. are spending the Christmas holidays in their home on Northridge Rd.

Mr. and Mrs. Orin W. Dreisbach Sr. of W. Mound St. will spend Christmas with their son and wife, Mr. and Mrs. O. W. Dreisbach Jr. of Cincinnati.

Mr. and Mrs. Judd H. Dresbach of Walnut Township, Mr. and Mrs. Elliott Dresbach and family of Hallsville, Miss Anna G. Dresbach, Mrs. Nelson Walters and Mrs. Clarence Heffner of Circleville will spend Christmas with Miss Jessie F. Dresbach of Hallsville.

The Rev. and Mrs. Charles D. Reed and family, accompanied by Mr. Reed's mother, Mrs. Myrtle Reed, will spend Christmas with Mrs. Charles Reed's parents, Mr. and Mrs. Herbert L. Witt of Covington, Ky. They will leave for Kentucky following the Sunday services and return to Circleville Wednesday afternoon.

Lt. and Mrs. David D. Ballard of San Angelo, Tex., and Lynn Ballard of New York City will spend the holidays with Mr. and Mrs. Richard J. Ballard of Tarlton.

Ron Bennington, a pre-medical student at Kenyon College is spending the Christmas holidays with his parents, Mr. and Mrs. R. P. Bennington.

Bob McAlister, a student of law at the University of Michigan, is home for the holidays.

Lt. and Mrs. Warren C. Harmon of San Marcos, Tex. are spending the holidays with Mr. and Mrs. Luther Bower and Mr. and Mrs. Warren O. Harmon.

Lt. Lyman M. Spangler, son of Mr. and Mrs. Homer Spangler of [illegible] S. Scioto St. arrived home Friday from Germany to spend Christmas leave. He will return to Germany as he has two years yet to serve.

Philip Wantz is home from Annapolis, Md. to visit with his mother, Mrs. Maxine Wantz and sister, Sara for ten days. When he returns to Navy duty he will be assigned to Personnel Managers School in Bainbridge, Md.

The Rev. and Mrs. Sammy Sparks and son, Jeffrey, are spending the Christmas holidays with Mr. and Mrs. Charles Mumaw of N. Pickaway St.

Miss Carol Leist, daughter of Mr. and Mrs. Arthur Leist of Stoutsville Route 1, is home for the holidays. Miss Leist is a sophomore at Ohio University, Athens.

Miss Sally Eshelman, daughter of Mr. and Mrs. John Eshelman, is home for Christmas vacation. Miss Eshelman is a student at Denison University, Granville.

Miss Theresa Hill, daughter of Mr. and Mrs. Herschel Hill, who is attending Miami University at Oxford, and Donald Hill, their son, a student in Ohio University at Athens, are spending the Christmas holidays with their parents.

Miss Carole Goodchild, daughter of Mrs. Pauline Goodchild, who is a student at Miami University, Oxford, is spending the holidays with her mother.

Miss Wanita Hill, daughter of Mr. and Mrs. Bishop Hill, is home from Ohio University to spend the holiday vacation.

Pfc. Charles Bell, son of Mr. and Mrs. Miles L. Bell of Circleville Route 4 is home for Christmas.

Pvt. Robert Willis, son of Mr. and Mrs. Glad Willis of E. Franklin St., is home on an 11-day leave. He is scheduled to return to Ft. Leonard Wood, Mo. Jan. 2.

Miss Ann Short, a senior at St. Mary's of the Springs College, Columbus, is home for a two-week Christmas vacation. Miss Short is a daughter of Mr. and Mrs. Forrest Short of Circleville Route 3.

RD-2 and Mrs. Jimmy Ziegler of Naval Academy Officers Training School in Chincoteaque, Va. are spending the holidays with Mrs. Fern Ziegler and Mrs. Clyde Turner of Circleville Route 1 and other relatives.

Mr. and Mrs. Truman Eberly and son, Stephen, of E. Main St. plan to spend Christmas with Mrs. Eberly's parents, Mr. and Mrs. Amos Corlde of London.

Mr. and Mrs. Charles Rader and son, Michael, of Jackson, Miss., are visiting their parents, Mr. and Mrs. Guy Rader and Mr. and Mrs. R. T. Liston over the holidays.

Miss Marilyn Richards, daughter of Mr. and Mrs. Elmon Richards, is home for the holidays. She is a student at Ohio University, Athens.

Thaw frozen scallops, drain and bread. Fry in shallow fat and serve with crisply-cooked bacon and cole slaw for lunch.

Kitchen aid: baking soda is an excellent fire extinguisher.

To make those creamed dishes interesting, serve them with steamed rice and crisp Chinese noodles. Creamed ham, chicken, turkey or veal are all good candidates for this treatment.

Canned tomato aspic helps to make a pantry shelf meal interesting—especially when you serve it with mayonnaise seasoned with curry powder.

Adolphe Menjou OKs Wife's Selection Of His Gay Duds

By DOROTHY ROE
Associated Press Women's Editor

Let us hear no more male complaints about women's taste in Christmas neckties, please.

Adolphe Menjou, who has set a standard of male sartorial elegance for the past 20 years, just loves to have his wife pick out his ties—and furthermore respects her advice on other matters, such as the cut of a morning coat or the color of a sports coat.

Looking as suave and devastating as usual in brown tweeds, the veteran film star twirled his mustache, quirked an eyebrow, waved away a group of attentive waiters hoverning over the luncheon table, and said:

"My wife has excellent taste. She is just as particular about my clothes as I am — and just as critical. I may say that I also am particular and critical about her clothes. It works very well. Keeps us both on our toes."

Menjou was enjoying a brief stop in New York on his way home to Hollywood for Christmas with his wife, the former stage and screen actress, Vern Teasdale, and his 19-year-old son, Peter. For the past several months he has been on location in Paris, making a movie, "The Ambassador's Daughter," in which he plays the role of a U. S. Senator.

Menjou is firm in his opinion that clothes make the man—or at least make him a better risk in either business or marriage.

"If men would pay more attention to their appearances, there would be fewer divorces," he said. "When a man goes around in a baggy, ill-fitting suit, looking something like a fugitive from the bowery, it's no wonder that his wife loses interest in him. She goes to the theater and to the movies, and sees all those handsome, well-tailored leading men, and then she takes a look at her husband. Can you blame her if the tinsel starts to wear off the romance?"

Here are a few of Menjou's rules for the well-dressed man:

1. A gentleman should allow himself an hour to dress.
2. He should always wear suspenders to make his trousers hang properly.
3. He should never appear in public without garters.
4. He should always show at least a half-inch of white cuff below the sleeve.
5. He should always wear a vest with a singlebreasted suit.
6. He should avoid excess padding in his coat.
7. He should get acquainted with a good tailor.

Refrigerator Service
Phone 212 Days—
1087-M for Emergency
CIRCLEVILLE APPLIANCE AND REFRIGERATION CO.

The Most Advanced Car In Their Class
1956 DODGE and 1956 PLYMOUTH
"The Forward Look In Cars"
See Them Now On Display At
FLANAGAN MOTORS
120 - 22 E. Franklin Phone 361

:—: Social Activities :—:

Phone 581

Saltcreek Valley Grange Meets; Jan. Plans Set

The Saltcreek Valley Grange met in the Saltcreek Township school, with Worthy Master Donald DeLong presiding.

A card was read from Mrs. George Rihl thanking the Grange for the flower and cards sent her.

A resolution of respect was read from Mrs. O. S. Mowery.

Mrs. Russell Miller, lecturer, was in charge of the program which included the History of "The First Christmas Tree", "Mistletoe", "Poinsettia" and "Christmas cards"; The Legend of the Gifts; a poem "The Christmas Wish", and the singing of Christmas carols by the group.

Santa Claus visited the Grange and distributed gifts to the members.

The next meeting is scheduled for Jan. 3, and a taffy pulling will be held. Each family is asked to bring sugar and a buttered pan. The lunch committee for this meeting is as follows:

Mr. and Mrs. Harold Strous and Patty, Mr. and Mrs. Leslie Dearth, Mrs. Jeanette Armstrong, Bob and Sally, Mr. Dwight Rector and Mrs. Leora Sayre.

* * *

Mrs. D. Painter Has Open House, Christmas Tea

Mrs. Doyle R. Painter of 1010 Lynwood Ave. held a Christmas tea and open house from 2-4 p. m. Thursday.

The home was decorated in keeping with the holiday theme. Assisting at the tea table were Mrs. Howard Snook and Mrs. Roland Rinehard.

Those attending were: Mrs. Donald E. Mitchell, Mrs. Lincoln Mader Jr., Mrs. T. D. Harman, Mrs. Fiske O'Hara, Mrs. Snook, Mrs. Eugene Hanson, Mrs. Edward Grigg, Mrs. James Carr, Mrs. N. E. Patterson, Mrs. J. W. O'Donnell, Mrs. James Canning, Mrs. Gus Costis, Mrs. Rinehard, Mrs. Lou Young.

Others were: Mrs. Gordon Walters, Mrs. Harold Stinson, Mrs. Carl Bach, Mrs. David Cherrington, Mrs. Robert Wilson, Mrs. Leo LaPoint, Mrs. Emerson Spicer, Mrs. Carl Radcliff, Mrs. Howard Smith, Mrs. Elma Noyes, Mrs. Albert Lovett, Mrs. Fred Huber, Mrs. Kenneth Ash, and Mrs. Richard Quincel.

* * *

Pitch-In Circle Elects Officers At Yule Party

Mrs. C. W. Ferguson of Ashville entertained the Pitch-In Circle to its annual Christmas Party in the community house at Cedar Hill recently.

Dinner was served to 38 members and guests.

Miss Melody Thomas and Miss Louise Marshall entertained the group with musical numbers.

Mrs. Orville Baker conducted the business meeting, and officers were elected for the new year as follows: president, Mrs. Miles Bell; vice-president, Mrs. Nora DeLong; secretary-treasurer, Mrs. Charles Bartholomew; and reporter, Mrs. Baker.

Gifts were exchanged during the evening and a door prize was awarded Harry Peters.

The club will hold its January meeting in the home of Mrs. Bartholomew.

Marinate canned sliced or shoestring-style beets in water, vinegar, brown sugar, salt, stick cinnamon and whole cloves. Drain and serve atop a mixed green salad.

Give applesauce good flavor by adding sugar to taste, dash of salt, lemon rind and lemon juice, a suspicion of nutmeg. Tastes wonderful over vanilla ice cream.

Johnston's TV and Radio Repair
We Service All Makes
All Work Guaranteed
New and Used Radios, $5.00 up
New and Used TV's, $39.95 up
Appliance Repair
Phone 339-X 422 S. Washington

JUDY GARLAND and dancing Ray Bolger are shown above in a scene from "The Wizard of Oz", one of the screen's most memorable Technicolor musicals. Brought back as a top-rank favorite, it will be one of two features at the Grand Theater, starting Sunday for three days.

Kester McCain Honored With Surprise Party

Miss Barbara Barthelmas of Circleville Route 2 was hostess for a surprise Christmas party honoring Mr. Kester McCain, a Circleville High School teacher, Thursday evening in the Barthelmas home.

The group enjoyed dancing and games were played.

Mr. McCain was presented with a pen and pencil set as a Christmas gift.

The home was decorated throughout in keeping with Christmas and refreshments were served by the hostess, assisted by Mrs. Kester McCain, Mrs. Don Jackson and Mrs. William Barthelmas.

Those present for the party were: Charles Fee, Sam McCloud, Donna, Geneva, and Alice Moore, Eileen Koch, Sue Mowery, Avanell Thomas, Jane Glitt, Martha Lowery, Bonnie Ramey, Richard Koch, Benny Mowery, Tom Davis, Clark Miller, Marlene Miller, Alva Wynkoop and David Duvall.

* * *

120 Attend Supper At Walnut School

Thirty-five children from the first to sixth grades of Walnut School were guests at the annual rabbit supper held recently in the school.

The event was sponsored by the Future Farmers of America and Future Homemakers of Ameirca of Walnut School. A total of 120 were in attendance.

Program following the supper included: the recitation of "The Night Before Christmas," by John Noecker; musical duet by Peggy Hoover and Martha Sherman; and group singing.

Santa Claus presented gifts to the children.

Christmas Always Revered As Day That Moves World

Tomorrow we will observe a birthday. The Man whose birth we will observe was born in a stable more than 1900 years ago. He did not go to college. He did not rear a family. He accumulated no property. He was nailed to a cross between two thieves.

His followers, ordinary men of all walks of life, were scattered. When they regathered, they numbered less than 125. They had no plan, no organization, no written word.

It was 75 years before Pope Clement suggested a feast on the day of His birth, the exact date of which had been forgotten.

A 100 years later His teachings were studied and adopted by some of the educated men of the day, but it was 325 years after His death before the religion He preached was legalized by the Roman Emperor Constantine.

Twelve hundred years passed before a Saint named Francis, constructed a little crib and instituted the practice of singing carols, words set to dance music, on His birthday.

Tomorrow, Christmas, or the Mass of Christ Day, will be celebrated around the world. In the Philippines, they will parade and decorate their homes with flags, bunting, flowers and a candle will be kept burning all night. In Greece, there will be parties, family reunions, and the women will make their famous fried cakes.

In Norway and Sweden, they will erect Christmas trees with straw around them, and the straw will later be fed to the animals.

In Yugoslavia, families will hold lighted candles while the heads of the households will pray. In Sicily, they will have an elaborate nine-day program, climaxed with a parade and a feast.

In Bulgaria, the father will light the Yule log, and the children will strike sparks from it while making wishes. In the Netherlands, Spain and France the children will put out wooden shoes instead of stockings. Saint Nicholas will ride through the streets and distribute nuts and sweets.

Celebrations may be different from country to country but they surround the single theme of the birth of Christ whose teachings have come down through the centuries influencing untold billions of people.

Personals

The Pleasant View Ladies Aid of the Evangelical United Brethren Church will meet at 2 p. m. Wednesday in the church basement for a holiday party. Members are asked to bring cookies and candies.

Mrs. Leora Sayre, and Miss Catherine Bockart of W. Mound St. and Miss JoAnn Brink and Mrs. Louise Kennedy of Dunkle Rd. have just returned from a one-week 2600-mile automobile trip through the South. The four traveled as far south as Miami, Fla. and visited many spots of interest.

The Pythian Sisters Drill Team will have its regular meeting at 7:30 p. m. Tuesday in the Knights of Pythias Hall.

The Past Chief's Club will hold its meeting at 7:30 p. m. Wednesday in the home of Miss Clarissa Talbut of 236 Watt St.

Yule Decoration Easily Made

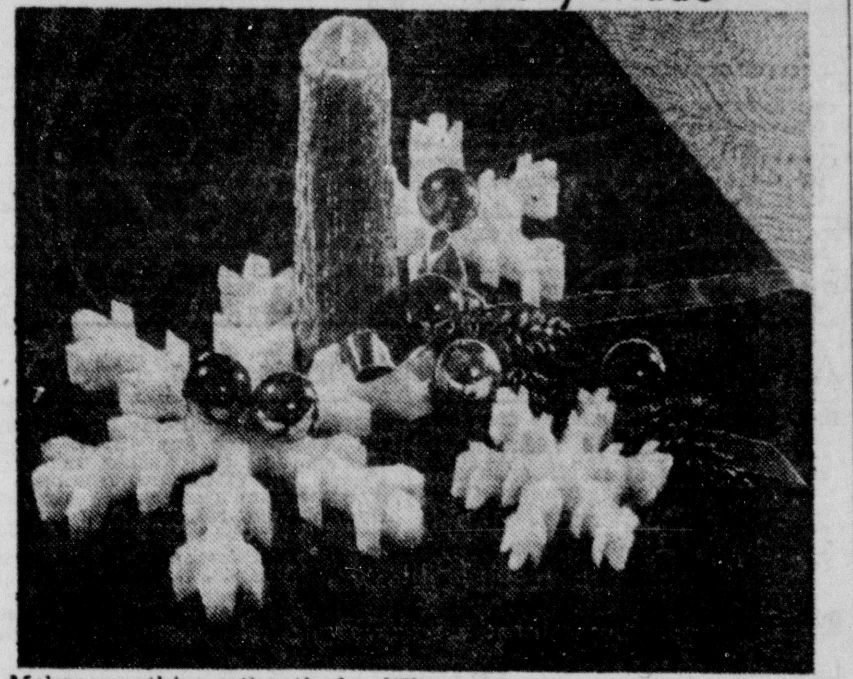

Make something attractively different for your table during the Christmas holidays. It's easy. A single red candle, a piece of colored ribbon, some small Christmas balls and a new snow white super fine material made of glass fibers lends originality to your pattern, gets gifts of favorable expressions from guests. The super fine can be cut to any pattern with knife or scissors. The contrasting colors offer a striking pattern against the dark grain of the table.

Brownie Troop 27 Holds Yule Party; Gifts Presented

Brownie Troop 27 held a Christmas party Wednesday evening at First Methodist Church. A play, "Christmas at the Children's Home", was presented by the Brownies. Mrs. Julius Seevers, troop leader, directed the play and Mrs. Arthur Johnson served as pianist.

Mrs. Seevers and Mrs. Johnson were presented gifts from the Troop, and the scouts, in turn, received Brownie bracelets from their leader.

Refreshments were served to scouts and guests at tables decorated in keeping with the holiday season. Mrs. Melvin Yates, assistant leader, assisted in the serving and seating of the guests.

Guests were Mrs. Johnson, Mrs. Roy Seibel, Mrs. George Young, Mrs. John O'Brien, Mrs. Russel Skaggs, Mrs. James Sampson, Mrs. Howard Seaman, Mrs. Lemuel Weldon, Mrs. Charles Pate, Miss Norma Jean Pollard, Mrs. Richard Simpkins, Michael Seaman, Jackie Seevers, and Mrs. Yates.

One Brownie, Nancy Yates, was unable to attend because of illness, but her part was filled by her younger sister, Mary Ann. Gifts were sent home to Nancy.

Members of the troop are: Brenda Johnson, Cathy Griner, Winnie Moore, Sherry Lustnauer, Kathy O'Brien, Mary Lou Skaggs, Karen Sampson, Terry Seaman, Martha Seevers, Ruth Seibel, Susan Reichelderfer, Ellen Young, Hester Weldon, Joan Wesbury, Gail Wesbury, Linda Reigel and Rebecca Pate.

"A MAN ALONE" is the title of one-half of a double feature which opens at the Grand Theater Sunday for a three-day run. Mary Murphy and Ray Milland share the starring roles. Matinees are planned Sunday and Monday afternoons.

Calendar

TUESDAY

PYTHIAN SISTERS DRILL team, 7:30 p. m., K.P. Hall.

WEDNESDAY

PLEASANT VIEW LADIES AID of the EUB Church, 2 p. m., basement of church.

PAST CHIEF'S CLUB, 7:30 P. M., home of Miss Clarissa Talbut, 236 Watt St.

Look Your Best For New Year Is Sage Advice

The New Year ushers in the gay round of social events that all women enjoy. These days even the housewife gets a chance at some fun, with the baby sitter's help.

Every woman can look pretty in her own balliwick, whether it is the country club or church social that inspires her to look chic.

She doesn't need a large glamor budget. If she can't afford the beautician she can build her own charm.

Just what is the glamor picture for 1956?

Top hairdressers do not even agree on hair style, which gives the average woman great leeway. Long and short styles are popular.

Oriental styles are too new not to be sensational in a small community, but hairdressers predict that time will have hair styles going East, good news for the woman who still wears long hair or wants to wear it long.

Enchanting styles may be accomplished by twisting the bun in unusual fashion and fastening it with Oriental combs. The woman bored with short hair might use a chignon to get the same effect.

Older women might remember that no matter what hair style they choose, it should go up. As the face ages, it sags, and all good beauticians prefer the up-do for older women.

Skin is supposed to be "porcelain" or "Dresden" with every women looking cameo-beautiful.

Perfume is no longer only for the well-heeled. Expensive brands now are available in dram size.

Wherever you look women are more charm conscious. It is good to know that if one can't afford outside help, a little patience at the vanity table can achieve very professional results.

1953 Plymouth
Cranbrook Club Coupe
Low Mileage
800 Stamps With This Purchase
"WES" EDSTROM MOTORS
CHRYSLER — PLYMOUTH SALES and SERVICE
150 E. MAIN ST. PHONE 321

Termite Control
Extermination — Fumigation
INSECTS — RODENTS
Columbus Pest Control
1284 W. Broad St. — Columbus, Ohio
C. O. LEIST—958X
Local Representative

The Season's Greetings
We extend to our many good friends a sincere wish for a Yuletide laden with a wealth of the good things in life. May every day be filled with the blessings of good health, happiness and warm friendships.
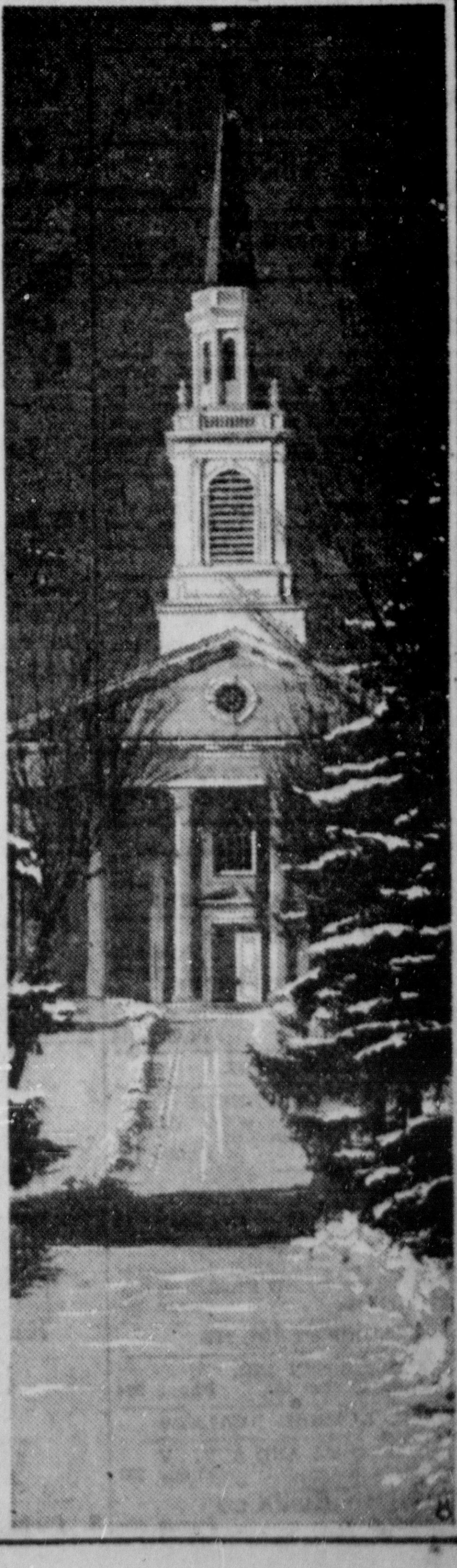
L. M. BUTCH CO.
Jewelers

Classified

Phone 782

To order a classified ad just telephone 782 and ask for an ad-taker She will quote rates and help you write your ad You may mail your ad to The Circleville Herald if you prefer.

WORD RATE

Per word, one insertion 8c
Per word, 3 consecutive insertions 10c
Per word 6 insertions 20c
Minimum charge one time 60c
Obituaries $2 00 minimum

Cards of Thanks $1 50 per insertion, 75 word maximum on obituaries and cards of thanks. Each additional word 5 cents.

Publisher reserves the right to edit or reject all classified advertising copy Ads ordered for more than one time and cancelled before expiration will only be charged for the number of times the ad appears and adjustments made at the rate earned Publishers reserve the right to classify ads under the appropriate headings

Publishers are responsible for only one incorrect insertion of an ad Out of town advertising must be cash with the order

Classified ads must be in The Herald office before 1:30 p. m. the day before publication

Business Service

B & W CONSTRUCTION
J. Brink and F. Woodward
Ph. 1690 and 1112W

Auto Glass Installed
STAUFFER CITIES SERVICE
E. Main and Lancaster Pike Ph. 220

BARTHELMAS SHEET METAL AND PLUMBING
241 E. Main St. Phone 127

PLASTERING
And Stucco Work
New and Repair
GEORGE R. RAMEY
722 S. Scioto St. Phone 1040L or 313Y

FOR NEW homes or to remodel see RAYMOND MOATS — PH. 1941

ED HELWAGEN
PONTIAC AGENCY
400 N. Court St. Phone 843

SPECIAL — WAX JOBS
$7.50—$10.00—$12.50
SPANGLER SINCLAIR SERVICE
302 No. Court Ph. 441

HUFFER SHEET METAL HEATING AND PLUMBING
424 N. Pickaway St. Ph. 779

WALKER TV & RADIO REPAIR
323 E. Main St. Ph. 495

Ward's Upholstery
225 E. Main St. Phone 135

SEWER AND DRAIN SERVICE
Inexpensive and effective. Only Roto Rooter can give complete cleaning service without unnecessary digging. Circleville 455 or Lancaster 3663.

WATER WELL DRILLING
JOE CHRISTY Ph. 987
Darrell McCoy, Driller Ph. 693Y

Termite
GUARANTEED EXTERMINATION
KOCHHEISER HARDWARE
Phone 100

PAINTING
J. E. PETERS
General Painting Contractor
Ph. 760

DITCHING — DIGGING GRADING
Septic tanks, water lines, sewer lines, footers, excavating. A. G. Lindsey Ph. 1181Y.

FOR GUARANTEED TV and Radio Service Ph. 339X. Johnston's Radio and TV Sales and Service, 422 S. Washington St.

Employment

OPPORTUNITY
Somewhere in Circleville is the man we are looking for. He is the man who has a desire to earn money consistent with his ability, a man who likes to meet people, is honest and reliable. Between 25 and 45 years of age and is anxious to better his position in life. Are you that man? If so write box box 345A c-o Herald for interview.

AVON Cosmetics offers good paying opportunity to women who can spare 4 hours daily. Representatives needed in Circleville and Williamsport. Write: Box 216, Washington C. H., Ohio.

BABY SITTER wanted from 3 p. m. to 12. Privilege of staying-in. Older woman preferred. Apply 325 E. Franklin St.

Wanted To Buy

WILL PAY premium for good yellow corn. Lloyd Reiterman and Son, Kingston. Ph. 8484 Kingston ex.

Highest Prices Paid
FOR YELLOW CORN
Kingston Farmers Exchange
Kingston, Ohio—Ph. 7781

USED FURNITURE
WEAVER FURNITURE
159 W. Main St. Phone 210

Used Furniture
FORD'S
155 W. Main St. Ph. 895

Financial

AT low cost and convenient terms refinance debts, purchase machinery, livestock, appliances, automobiles, fertilizer, seeds, land and all farm needs. See Don Clump, Production Credit, 231 North Court Street

OWE BILLS? Then owe them no longer! Combine and pay all in a single BancPlan Personal Loan on your own security through The Second National Bank.

YOU CAN now get money orders after banking hours at Ritter's Confectionery (Bus Station). The Circleville Savings and Banking Co., Circleville, O. A member of F.D.I.C.

BUSINESS DIRECTORY

Detailed Reference to Business Facilities of Circleville

DAIRY PRODUCTS DEALERS

PICKAWAY DAIRY ASSN.
Pickaway Butter Phone 28

ELECTRIC APPLIANCES

PETTIT'S
130 S. Court St. Phone 214

LOCKER PLANT

CIRCLEVILLE FAST FREEZE
Slaughtering, processing and curing
P. J. Griffin, owner-operator
161 Edison Ave. Phone 133

L. B. Dailey
Custom Butchering
Lovers Lane Phone 68

LOANS

AMERICAN LOAN AND FINANCE CO
120 E. Main St. Phone 286

MOLDED PRODUCTS

JONES AND BROWN INC.
Corwin and Clinton Sts. Phone 984

RETAIL LUMBER DEALERS

ANKROM LUMBER AND SUPPLY
325 W Main St. Phone 237

CIRCLEVILLE LUMBER CO.
150 Edison Ave. Phone 269

Bargain Basement

CHILDRENS rockers as low as $3.00. Weaver Furniture, 159 W. Main St.

COFFEE tables and step tables, regular $12.95 now $8.95 at Weaver Furniture, 159 W. Main St.

HAIR CLIPPERS, single cut $9.75 at Moore's Store, S. Court St.

GIANT suckers for your Christmas stocking 25c. Paul's.

FREE installation on all 1956 Speed Queen Dryers $199.95. Easy terms. Pettit's, S. Court St. at Franklin.

21 PCE. FIXIT kit—a regular $34.95 item for only $29.95 at Boyer Hardware, 810 S. Court St. Ph. 635.

BABY BEDS complete with mattress, as low as $22.50. Weaver Furniture, 159 W. Main St.

Articles For Sale

IDEAL CHRISTMAS gift for the whole family—one that lasts the year around—is the new Unico 24 ft. upright freezer. Now on sale at special pre-Christmas price at Farm Bureau Co-op. Buy now and save $200. Financing available. Also big savings on Co-op Two-Temp refrigerator. Farm Bureau Store, W. Mound St. Ph. 834.

Silver Shield Steel Silos and Cribs
Buckeye Steel Corn Cribs & Grain Bins
Armco Steel Buildings
C. M. MAXSON, SONS
Laurelville Ph. 2152

1949 CHEVROLET, radio and heater, new paint, priced to sell.
JOHNNY EVANS INC.
Circleville Ph. 700 Ashville Ph. 4411

OHIO U. S. Approved, Pullorum, Typhoid clean Baby Chicks are your best assurance of profitable layers. Get them at Croman Farms Hatchery. First Hatch Jan. 24th. Phone 1834 or 4045.

COAL
Ohio, Ky. and W. Va. lump and stoker We deliver.
SPRADLIN COAL YARD
W. Ohio St. Ph. 338

FLANAGAN MOTORS
120 E. Franklin Ph. 361
Used Car lot—E. Main at Lancaster Pk.

SURE way to better eatin' — use top quality Gold Bar butter in your cooking and on the table. Pickaway Dairy

NICE selection Christmas Trees, $1 to $3.50. Isaac's on John St. Ph. 6003.

CLIFTON MOTOR SALES
Phone 50

1955 BSA GOLDEN Flash — new $750. Cy's Garage, 105 Highland Ave. Ph. 457.

HARDWOOD lumber, framing timber, fence boards. We build feed racks. O. V. McFadden, Rt. 1, Laurelville. Ph. 3180

TO KEEP your chickens healthy and in good egg production feed semi-solid E Mulsion in self feeding carton. Steele Produce Co., 131-41 E. Franklin St. Ph. 321.

KEYSTONE 16 MM movie camera, cheap. Cy's Garage, 105 Highland Ave. Ph. 457.

COAL
Good Clean Ohio Coal. Phone 622R
ED STARKEY

1950 DE SOTO fordor sedan. One careful owner left lots of miles for you to enjoy. 'Wes' Edstrom Motors, 150 E. Main St. Ph. 321.

FITTING DEPARTMENT for trusses, surgical and abdominal supports, elastic hosiery, etc. Circleville Rexall Drugs.

1954 WHIZZER Pace Maker. Good condition. Inq. 425 Watt St.

JOE WILSON
Used Cars — 135 E Main — Ph. 1056

EAST END AUTO SALES
E. Mound St. Ph 6066

Crawford Door Sales
Delco-Matic Operator
Installation and Service
GEORGE NEFF
Ph. 676 471 E. Franklin St.

2 PIECE living room suite, mahogany frieze, channel back. 7 years old. Phone 1859.

How about a
SHOPSMITH
for Dad's gift this Christmas
We have a complete line of accessories
CLIFTON AUTO PARTS
116 E. High St. Ph. 75

ALUMINUM self storing storm windows $19.95 installed. Aluminum storm doors $49.95 installed. F. B. Goeglein, dealer, Ph. 1133Y. Mrs. Paul McGinnis, Ph. 399, Agt. Carl Porter, Ph. 394X, agt. and installer.

"For Women Only"

We have changed our window display to give you a complete selection of Christmas gifts for women. See our window and select your gift for her.

Kochheiser Hardware
113 W. Main St. Phone 100

TOYS
Largest Selection In Town
MOORE'S
115 So. Court Phone 544

New 12 cu. ft. double door Kelvinator refrigerator $289.95 with trade-in. 36" Florence automatic gas range, regular $289.95, now $169.95 with trade-in.

B. F. Goodrich Co.
115 E. Main St. Phone 140

OK Used Cars & Trucks
The Harden Chevrolet Co.
Your Chevrolet Dealer Since 1928
132 E. Franklin Phone 522

CRUSHED STONE
AGRICULTURAL LIME
TOP SOIL — FILL DIRT
OHIO LIME and STONE CO.
6 miles south of New Holland
Ph. 44112 Washington C. H. ex
We Deliver

Coal
W. VA. RED PARROT LUMP
KENTUCKY BLOCK
POCAHONTAS
CAVALIER and OLGA STOKER
Thomas Rader and Sons
S. Pickaway St. Phone 601

Articles For Sale

HAMILTON original Gas Dryer, cheapest operation of any dryer. Liberal trade-in for old washer or dryer. Priced from $214.95 up. This price includes 1 year free service warranty. Gordon's. Ph. 297.

1953 PONTIAC fordor, radio and heater. Ed Helwagen, 400 N. Court St. Ph. 843.

CO-OP 7' tractor mower, used one season. Priced right. Bowers Tractor Sales, 114 S. Scioto St. Ph. 193.

REMINGTON Quiet Writer Portable Typewriter — $1 a week and only $5 down. Paul A. Johnson, Office Equipment. S. Court St.

FOR THE best in used cars stop at the Ford Sign — Pickaway Motors. 596 North Court St. Our selection is complete—our cars are clean—our prices are right.

1953 PACKARD—new car trade-in, very clean, low mileage.
JOHNNY EVANS INC.
Circleville Ph. 700 Ashville Ph. 4411

WHY NOT buy a 24" 1956 Console T. V. Set at a price that compares with 21" sets. See our Firestone Deluxe T. V. receiver today. For free home demonstration, Phone 410.
FIRESTONE STORE

FURNITURE SLIP COVERS
For chairs, davenports, sofa beds, studio couches. Well made in beautiful materials. Fit perfectly. Mason Furniture. Ph. 225.

Truscon
Ready-Mixed Masonry Coating
For Exteriors and Interiors
Does The Job In One Coat
Use on open textured masonry units, cement and cinder blocks. Comes in 8 different colors and white.
Boyer's Hardware
810 S. Court St. Ph. 635

Weaver Furniture
Your Admiral Dealer
Announces that all his quality furniture and appliances will be sold at greatly reduced prices until Christmas. New 1956 21-Inch Blonde Swivel Base T. V. Sets, Reg. Price $289.00 — Now $259.00.
Weaver Furniture
155 W. Main St. Phone 895

Phone 689
for
DUO THERM
Sales and Service Headquarters
MAC'S
113 E. Main Ph. 689

OLIVER AND NEW IDEA
Sales and Service
BECKETT IMPLEMENT CO.
119 E Franklin St. Phone 122

1950 International ¾ pick-up $345
1949 Chevrolet deluxe club coupe, radio, heater and new tires .. $295
ARNOLD MOATS
1210 S. Court St. Ph. 251M

Get
DEAN and BARRY
at
PAINTS
Goeller's Paint Store
219 E Main St. Phone 546

New Fire Chief automobile, regular $18.95 now $12.95. Heavy duty Police tricycle 12" was $18.95 now $14.95; 16" Schwin Bicycle with training wheels, was $39.95 now $24.95. Other wheel goods available.

B. F. Goodrich Co.
115 E. Main St. Phone 140

Concrete Blocks
Ready Mixed Concrete
Brick and Tile
Truscon Steel Windows
Basement Sash
Allied Building Materials
BASIC
Construction Materials
E. Corwin St. Phone 461

JONES IMPLEMENT
Ohio's Largest Allis-Chalmers Dealer
Open Evenings 'til 9 P.M.
Kingston, Ohio Phone 12-208
Good Hope, Ohio Phone 3-179

Real Estate For Sale

WOODED LOTS
in
KNOLLWOOD VILLAGE
SCHOLZ RANCH TYPE HOMES
All Types of Real Estate
Phone 1063—1805
ED WALLACE, Realtor
TOM BENNETT—SALESMAN

MACK D. PARRETT, REALTOR
Homes and Investment Properties
214 E. Main St. Ph. 303

All Types South Central Ohio Real Estate
DONALD H. WATT
and Associates
Realtors
Largest Real Estate Sales Organization In South Central Ohio

Trabert Power Topples Gonzales

DENVER (AP)—Tony Trabert used his powerful service and a strong net game to defeat Pancho Gonzales, 6-4, 6-3, last night. It was Trabert's third victory against five losses in his cross-country professional tennis tour with Gonzales.

After a three-day Christmas holiday they will resume their rivalry in Toledo. A $25,000 bonus awaits the winner of the 100-match tour.

In a preliminary match, Pancho Segura defeated Rex Hartwig, 6-4, and Trabert and Hartwig teamed in doubles to defeat Segura and Gonzales, 6-4, 6-4.

Business Opportunities

Local Dealership
Now Open
This is it
YOUR OPPORTUNITY

To go into business for yourself. To handle the Nationally Advertised Necessity Products — Gillette Blue Blades, Eversharp Schick Injector, Gem, Pal, and Gillette Thin Blades — now being sold thru the new sensational dispenser called "BLADE-O-MAT" which is now opening New Channels for Retail Distribution.

They're Tops In Razor Blades

Will not interfere with your present employment. No Sales Work. Part time to start and Company will extend financial assistance to full-time if desired. To qualify for this opportunity you must have:

$1643.50 Cash for Inventory
3 references and Car
7 spare hours weekly

Immediate unbelievable income up to $235 monthly and more. Past experience in our business unnecessary as Company establishes your route for you, but you must show proof of reliability. For interview arranged in your city include phone number with your application to:

ASSOCIATED MERCHANDISERS INC.
176 W. Adams, Suite 1738
Chicago 3, Illinois

Personal

CIRCLE D RECREATION
SKATING — BOWLING — BILLIARDS
144 E. Main St. Ph 1169

CHOICE of choosey housekeepers is marvelous Fina Foam to clean carpets and upholstery. Harpster and Yost.

For Rent

3 BEDROOM modern apartment, near downtown area. Phone 677 between 8 and 5 p. m.

NEW 5 ROOM better apartments. Utility room and all newest conveniences Phone 561

Real Estate For Sale

ADKINS REALTY
Bob Adkins, Salesman
Masonic Temple
Call 107. 1176R

FARMS, Small acreages and city property. Call
WILLIAM BRESLER PHONE 5023
Salesman for
EASTERN REALTY
1146 E Main St. Lancaster Ph. 4405

SEVERAL homesites on Kinderhook Road, near Williamsport. Electricity available. Phone Williamsport 3516.

NEW and older houses, all sizes and locations. With G.I., F.H.A., and conventional financing.
GEORGE C BARNES, Realtor
Phones 43 & 390

NEW
National Home (Dalton)
3 Bedroom
$750.00 Down Payment
FHA
Location—Stella Ave.
Bloom-Dale Addition
Circleville, Ohio
JOHN ST.
Modern 4 rooms and bath full basement, gas floor furnace
Frank L. Gorsuch, Realtor
603 W. Wheeling St.
Phone 4029 Lancaster, Ohio
Salesmen
Ken Smith .... Phone 2556
Dave Grove .... Phone 641J
Wilbur Turner .... Phone 3658

Farms, City Property and Business Locations
B. S. (TIM) MILLAR, Realtor
Phone 5172 Ashville
Robert Bausum, Salesman
Phone 3331 Ashville

DARRELL HATFIELD
Real Estate and Insurance
133 W. Main St.
Circleville, Ohio
Phones Office 889 Res. 1089-J

Farms—City Property—Loans
W. D. HEISKELL and SON
REALTORS
Williamsport
Phones: Office 3261 — Res. 2751
CIRCLEVILLE BRANCH OFFICE
129½ W. Main St.
Ph. 707

Cage Castoffs Big Help To Ky. Wesleyan

OWENSBORO, Ky. (AP)—Kentucky Wesleyan college is winning basketball games with the worst formula in the world.

It is picking up its players from castoffs from other schools.

But the Wesleyan express pulled into holiday season today with a Christmas stocking bulging with eight straight wins.

Five of the victims are "major" in status. Six wins were registered on opponents' floors.

Wesleyan is averaging 80 points a game and holding the foe to 63.

Not bad for a little school with just 500 students, especially when you consider that three starters were "given" to Wesleyan by other schools.

The University of Kentucky has been a real Santa Claus. Two starters left the big state university for one reason or another.

When Linville Puckett and Logan Gipe transferred to Wesleyan, Coach Robert (Bullet) Wilson slowed down his fast break attack. Because of their ball handling tactics, he now uses many set plays.

The pride of the castoff kids is Mason Cope, who was named "Mr. Basketball" after the 1949 North-South game at Murray State College. That game brings together some of the finest high school seniors in the nation.

Cope attended Murry two years and then went into service. He chose Wesleyan when his hitch was up, and now he's averaging 21.5 points per game. Gipe and Puckett are averaging 17 and 16 points, respectively.

Ryff Wins Match But Lacks Color

NEW YORK (AP)—Frankie Ryff did little to help himself as a top flight lightweight contender by his victory over Baby Vasquez.

"I'd rather lose and give the fans a show," he said last night, apologizing in his dressing room at Madison Square Garden. The 23-year-old New Yorker knew his unanimous decision over the squat Mexican in a 10-round bout hadn't been a crowd pleaser.

"He was sloppy and he made me sloppy, too," Ryff added. "I wanted to give the fans a fight so I upset my style. He was a slow cautious, counter puncher so I decided to slug when I could."

By The Associated Press

Eastern Division	W.	L.	Pct.
Philadelphia	15	6	.714
Boston	11	9	.550
New York	12	10	.545
Syracuse	12	10	.545
Western Division			
St. Louis	10	10	.500
Rochester	10	13	.435
Fort Wayne	9	12	.429
Minneapolis	8	17	.320

Saturday's Schedule
No games scheduled

Friday's Scores
No games scheduled

Sunday's Schedule
Rochester at Syracuse
New York at Fort Wayne
Boston at Minneapolis

Belair Stud's Nashua was insured for $500,000 by his late owner, William Woodward.

Tigers Blast Out 3rd Win Of Year

CHS Cagers Soundly Beat Wellston; Kittens Take Nightmarish Game

Wellston's Golden Rockets fizzled out here Friday night as they fell before an 85-59 onslaught by the Tigers of Circleville High School.

CHS jumped off to an early lead and was never headed. Jim McConnell, egged on by a Wellston player who continually prodded him to shoot, did same and dumped in 25 points in the first half; he added four more in the little time he played in the final two periods.

The evening turned into a nightmare for Wellston as Circleville's reserves eked out a 63-26 victory. Wellston scored six points in the first period, added four more in the second and only two in the third before busting loose with 14 points in the fourth period.

The Tiger win puts CHS back on the winning track again and gives the Roundtowners a 3-1 record. Their only loss so far was to Washington C. H. following a two-week layoff.

* * *

BOTH GAMES, witnessed by a crowd conspicuous by its absence, were fantastic in the shooting department. If only one-third of the shots taken could have been sunk Circleville would have added at least 15 points to each score.

CHS took the amazing total of 32 shots in the final period of the varsity game, sinking only six. Of the 50 field goal attempts taken by the Tigers in the last half, only 14 were made.

However, the Tigers were able to keep control of the ball. In the last period alone, CHS grabbed 23 rebounds.

Circleville lost Ralph Jones and Dick Banks on fouls late in the game; Wellston's Kermit Evans also fouled out. But Coach Red Courtney was able to substitute freely and virtually cleaned the bench. Jones had three fouls called on him in the first quarter alone.

High scorer for Wellston was a blubbery center Charles Ramsey. When he wasn't yelling at everyone he was dropping in 14 points. Team mate Jack Walton added 13.

* * *

CHS'S SCORING was again spread out. Eddie Tomlinson was second to McConnell with 12 points. Bobby Wellington, with a nice display of set shooting, and Walter Sieverts each added 10.

The less said about the reserve game the better. Wellston is simply hampered by a lack of material and the contest turned into a debacle. Fred Garner, who has been increasing his point total with each game, was tops with 18 points.

The Tigers next travel to Groveport for a Christmas tournament Wednesday and Thursday.

Wellston's record is now 3-2. The Golden Rockets are coached by Dick West, former cage mentor here.

Box scores follow:

VARSITY

Wellston	G	F	T
Ayers f	1	0	2
Fridenmaker f	4	3	11
Ramsey c	4	6	14
Evans g	2	3	7
Bates g	2	3	7
Walton g	5	3	13
Sturgeon f	2	0	4
Compston c	0	0	0
Carpenter f	0	1	1
Perkins g	0	0	0
Totals	20	19	59
Circleville	**G**	**F**	**T**
McConnell f	10	9	29
Jones f	2	2	6
Banks c	4	0	8
B. Wellington g	4	2	10
Tomlinson g	5	2	12
Sieverts c	3	4	10
Johnson c	3	1	7
Callihan g	0	0	0
Fraser g	1	0	2
Karnes g	0	0	0
Stewart c	0	1	1
Totals	32	21	85

Score by Quarters:	1	2	3	Total
Wellston	19	31	45	— 59
Circleville	24	48	64	— 85

Referees: Strausbaugh; Borst.

RESERVES

Wellston	G	F	T
D. Potts f	3	2	8
Cundiff f	1	0	2
Compston c	1	2	4
Reed g	2	1	5
Montgomery g	1	0	2
E. Potts f	0	0	0
Collins g	0	0	0
Sellers f	1	2	4
Meeker c	0	0	0
Scott g	0	1	1
Breeze f	0	0	0
Totals	9	8	26
Circleville	**G**	**F**	**T**
Arledge f	2	1	5
Johnson f	7	0	14
Parcher c	2	2	6
Hosler g	3	2	8
Garner g	7	4	18
Kelly g	1	0	2
T. Wellington f	2	0	4
Leist f	0	0	0
Elsea	2	0	4
Elsea g	2	0	4
Totals	27	9	63

Score by Quarters:	1	2	3	Total
Wellston	6	10	12	— 26
Circleville	18	39	53	— 63

Referees: Strausbaugh; Borst.

Bowling Scores

DU PONT LEAGUE

Number 3	1st	2nd	3rd	Tot.
MacFadden	168	173	144	485
Justice	104	147	141	392
McGinnis	151	124	164	439
Reynolds	148	177	166	491
Marshall	160	191	191	542
Total	731	812	806	2349
Number 4	**1st**	**2nd**	**3rd**	**Tot.**
Robbins	166	153	123	442
Rhoades	—	112	150	262
Wyllie	138	170	141	449
Eddy	152	128	179	459
Burton	148	129	142	419
Fraser	150	—	—	150
Handicap	31	48	48	127
Total	785	740	783	2308

Number 7	1st	2nd	3rd	Tot.
Pickel	141	136	156	433
Canning	148	161	102	411
Story	122	150	118	390
Ellis	153	169	171	493
Miga	173	158	179	510
Total	737	774	726	2237
Number 8	**1st**	**2nd**	**3rd**	**Tot.**
Hanson	150	139	135	424
Williams	120	101	123	344
Radcliff	147	124	180	451
O'Hara	151	130	189	460
Miller	154	149	186	489
Actual Total	722	643	813	2178
Handicap	24	24	24	72
Total	746	667	837	2250

Number 2	1st	2nd	3rd	Tot.
Linn	154	149	124	427
Snook	148	151	—	299
Hagenbach	—	140	131	277
Payne	139	—	141	280
McGuire	170	169	180	519
Sibbick	177	159	175	511
Total	788	768	751	2307
Number 1	**1st**	**2nd**	**3rd**	**Tot.**
Berry	167	191	163	521
Henson	143	131	168	442
Drenan	133	121	146	400
Hull	—	—	104	104
(Blind)	125	125	—	250
Anderson	101	137	137	375
Actual Total	669	705	718	2092
Handicap	70	52	75	197
Total	739	757	793	2289

Ohio College Conference Cage Play Due For Start

COLUMBUS, Ohio (AP)—The serious business of conference competition gets under way next month for Ohio's college basketball teams.

With four weeks of action tucked away in the record books and no clear-cut leader in any conference, most Buckeye quintets will enjoy a brief holiday respite this week.

On the basis of past performances, Toledo, Marshall and Miami in the Mid-American Conference and Akron, Denison and Marietta in the Ohio Conference appear headed for show-down finishes in their respective loops.

Defiance, Findlay and Ohio Northern are early favorites for the Mid-Ohio League title and John Carroll looks like the team to beat for the new President's Conference crown.

Toledo leads the pack in the tough MAC with a 2-0 mark. Toledo grabbed the undisputed lead with a come-from-behind, 65-60 decision over Miami's Redskins.

Jimmy Ray's sensational scoring has sparked the Rockets to an overall 3-2 record, one defeat coming at the hands of powerful Dayton, and that one by only three points. Toledo finished seventh last year in the eight-team circuit.

Miami, defending champ, is a strong threat to repeat despite the loss of high-scorer Tom Bryant. The Redskins, in second place with a 2-1 showing, have two veteran forwards in 6-5 Bill Kennon and 6-4 Charles Fox.

Marshall, which finished second last year and didn't lose a game outside the conference, is a serious challenger. The Big Green, 1-1 in the loop, has 6-5 Charlie Slack, the nation's leading rebounder in 1954, and two fine shotmakers in Cebe Price and Paul Underwood.

Bowling Green (1-1) and Ohio University (0-1) are improved and the best of the darkhorse threats, but Western Michigan (1-2) and Kent State (0-1), tabbed as the loop's tailenders at the outset of the season, could surprise. Kent's big gun is Dan Potosky.

In the 14-team Ohio Conference, Akron's tall Zippers have jumped away to a 3-0 start and in all boast seven victories against one setback.

The Zips, claimants to the tallest team in the state, are paced by 6-2 Mike Harkins. Akron figures to run into trouble, though, against hustling Denison and two-time defending champion Marietta.

The Big Red of Denison, deadlocked for the league's top spot with Akron, have a small but speedy squad. Denison standout Lou "Earp" Mitchell tops a host of steady performers which includes Tom Davis and Bill Hoot. Mitchell, only 6-1, is one of the league's strongest rebounders.

Marietta, 1-0 in the league, figures to put in a strong bid for another title. Co-captains Nick Dan and Don McCool are back from last year's squad which sizzled for 11 straight wins.

Mount Union (1-1) could make trouble with high scoring Don Talbert showing the way. Talbert broke his school's scoring mark with 38 against Akron two weeks ago.

Denison and Akron don't meet until Jan. 21 at Akron.

The seven-team Mid-Ohio League could turn out to be a three-club race with Defiance (2-0), Findlay (1-0) and Ohio Northern (1 - 0) shooting for the crown.

Unbeaten Defiance will have to go all out to topple defending champ Findlay, loop leaders four straight seasons. The Oilers own a 23-game win streak in league play dating back to 1953 and are bolstered by two Rio Grande transfers—forward Dick Barr and guard Jim McKenzie.

Defiance, third last year, has a veteran club headed by 6-6 Jim Owens and Paul Yoder.

Ohio Northern also is potent. Coach Marv English has all five starters back from his 1954 - 55 squad which finished second.

Senior Bob Eckert heads the hopes of John Carroll (2-0) for a title in the President's Conference. Wayne of Michigan is 1-0 in the loop, which includes Case and Western Reserve.

Maryland Quarter Agrees With Pilot

COLLEGE PARK, Md. (AP)—Quarterback Frank Tamburello of Maryland, a hard guy to convince, finally seems to think that coach Jim Tatum is right about how to play football. And besides, says Tamburello, "I think we'll beat Oklahoma because we have the better line."

Tamburello, a 20-year-old junior from Baltimore is a young man of independent ideas.

"I've had doubts sometimes about things Coach Tatum says," he declares, "and what plays will work, but he's always right."

Babe Zaharias Out Of Hospital

GALVESTON, Tex. (AP)—Sporting her first new permanent wave in eight months, Babe Didrickson Zaharias was to fly today to Fort Worth for Christmas.

The famous golfer, who had been in a Galveston hospital for a physical checkup, said she would appear at, but would not play in, an exhibition golf match at Houston next Wednesday for the benefit of a cancer fund. Jimmy Demaret and Ben Hogan will play against Jack Burke and Jackson Bradley in the benefit match.

Basketball Scores

OHIO HIGH SCHOOL

Circleville 85, Wellston 59
Chillicothe 59, Zanesville 55
Hamilton 87, Portsmouth 83
Middletown 85, Lima 67
Moscow 68, Felicity 45
Miamisburg 73, Monroe 58
Cincy Central 42, Walnut Hills 41
Cincy Hughes 60, Withrow 49
Bethel 63, Wayne 38
Tecumseh 46, Fairborn 34
Blue Creek 77, Ohio City 51
Willshire 87, Rockford 53
Hoaglin-Jackson 63, Wren 45
Delphos St. John's 55, Kalida 49
Orrville 80, Mansfield Madison 67
Col. East 58, Lockland Wayne 47
Col. Central 51, Cincy Taft 58
West. Hills 64, Cincy Woodward 53
Cincy Deporres 83, Seven Mile 70

COLLEGE

Iowa State 87, Vanderbilt 76
Illinois 82, Oklahoma 58
Michigan State 72, Wyoming 62
Oklahoma A&M 70, Baylor 51
San Francisco 61, Loyola 43
Oklahoma City 64, TCU 54

Frisco Dons Chalk Up Cage Win No. 33

New Orleans Loyola Is Latest Victim; New Yorkers Next

By THE ASSOCIATED PRESS

The San Francisco Dons headed for New York today with their 33 game victory streak intact and designs on the college basketball record for consecutive triumphs.

San Francisco, the nation's top ranked team, rolled easily over Loyola of New Orleans 61-43 last night to make it seven straight this season and 33 over a two-year span. The all-time mark is 39 straight.

Next stop for the well-balanced Dons is Madison Square Garden where they tangle with LaSalle Monday afternoon in the second game of the Holiday Festival Tournament.

Holy Cross faces Syracuse in the opener while UCLA meets St. John's of Brooklyn and Duquesne goes up against Fordham in a night doubleheader. UCLA was the last team to defeat the Dons—in December 1954.

The mark for consecutive victories was set by Long Island University from 1935 to 1937 and later was equalled by Seton Hall of South Orange, N. J., 1939-1941.

Off last night's performance there'll be no stopping the Dons.

They drew off to a 24-8 lead in the 15th minute of the game with Bill Russell, K. C. Jones and Mike Preseau spearheading the attack. Russell, the brilliant 6-10 Negro All-America, scored 20 points and left the game with eight minutes left to play.

Vanderbilt was the only other team among the first 10 to see action and the eighth-ranked Commodores were knocked off by Iowa State 87-76 in the upset of the night. It was Vandy's first setback after six triumphs.

Gary Thompson scored 40 points for State, which shot into a 47-39 halftime lead. Bobby Thym was high for the losers with 28.

Illinois, No. 17, built up a 21-1 lead against Oklahoma an breezed in 82-58. The Sooners did not register their first field goal until 10:38 of the first half.

Julius McCoy popped in 16 straight points in the last 10 minutes as Michigan State whipped Wyoming 72-62. McCoy wound up with 32 points, but he had to give up scoring honors to Wyoming's Joe Capua, who netted 34.

Oklahoma A&M jumped off to a 19 point lead on the shooting of Mack Carter and Mel Wright and coasted to an easy 70-51 victory over Baylor.

Oklahoma City pulled away from Texas Christian in the final four minutes to win 64-54 and hand TCU its eighth straight defeat.

Washington of St. Louis, trailing by 2 points at halftime, rallied behind the shooting of Bud Cristal in the second half to nip Cornell 55-50.

Browns Due To Arrive On West Coast

LOS ANGELES (AP)—The defending champion Cleveland Browns arrive on the battle scene today, very definitely set on defeating the Los Angeles Rams and capturing the National Football League crown for the third time for their coach, Paul Brown.

The experts say the Browns will succeed in the nationally televised game in Memorial Coliseum Monday. The feat, if achieved, will serve as a handsome Christmas present for the coach and a fitting going-away gift for the top field general in professional football, quarterback Otto Graham.

The Rams will field such explosive backs as rookie Ron Waller, Skeet Quinlan and Dan Towler, and the passing game features Norm Van Brocklin, Tom Fears, Elroy Hirsch and Bob Boyd.

Cleveland has Ray Renfro, Curley Morrison, Ed Modzelewski and Graham, among its running threats, and Dante Lavelli, Darrell Brewster, Lou Groza and others for fireworks.

Defensively, the game offers some of the greatest in pro ball—Len Ford and Carleton Massey, Abe Gibron, Frank Gatski, Bob Gain and Don Colo of the Browns; and Les Richter, Bud McFadin, Andy Robustelli and Larry Morris for Los Angeles.

Fair weather was forecast for Monday, and if it is, 60,000 or more will attend. NBC will televise the affair at 4 p. m. EST.

Russell And Crew Impresses Loyola

NEW ORLEANS (AP)—Segregation boundaries were forgotten as a crowd of 5,500 heaped applause on All-America center Bill Russell and his other Negro teammates who sparkled in San Francisco's 61-43 victory over Loyola.

The 6-10 Russell drew repeated cheers from the big crowd last night as he scored 20 points and almost claimed the backboards as his own. K. C. Jones and Warren Baxter, the Dons' Negro guards, teamed with Russell to form the backbone of a steady offense.

Classified

Phone 782

To order a classified ad just telephone 782 and ask for an ad-taker She will quote rates and help you write your ad You may mail your ad to The Circleville Herald if you prefer.

WORD RATE

Per word, one insertion	5c
Per word, 3 consecutive insertions	10c
Per word 6 insertions	20c
Minimum charge one time	60c
Obituaries $2.00 minimum	

Cards of Thanks $1.50 per insertion, 75 word maximum on obituaries and cards of thanks. Each additional word 5 cents.

Publisher reserves the right to edit or reject all classified advertising copy Ads ordered for more than one time and cancelled before expiration will only be charged for the number of times the ad appears and adjustments made at the rate earned Publishers reserve the right to classify ads under the appropriate headings

Publishers are responsible for only one incorrect insertion of an ad Out of town advertising must be cash with the order

Classified ads must be in The Herald office before 1:30 p. m. the day before publication

Business Service

B & W CONSTRUCTION
J. Brink and F. Woodward
Ph. 1690 and 1112W

Auto Glass Installed
STAUFFER CITIES SERVICE
E. Main and Lancaster Pike Ph. 220

BARTHELMAS SHEET METAL AND PLUMBING
241 E. Main St. Phone 127

PLASTERING
And Stucco Work
New and Repair
GEORGE R. RAMEY
722 S. Scioto St. Phone 1040L or 313Y

FOR NEW homes or to remodel see RAYMOND MOATS — PH. 1941

ED HELWAGEN
PONTIAC AGENCY
400 N. Court St. Phone 843

SPECIAL — WAX JOBS
$7.50—$10.00—$12.50
SPANGLER SINCLAIR SERVICE
302 No. Court Ph. 441

HUFFER SHEET METAL
HEATING AND PLUMBING
424 N. Pickaway St. Ph. 779

WALKER TV & RADIO REPAIR
323 E. Main St. Ph. 495

Ward's Upholstery
225 E. Main St. Phone 135

SEWER AND DRAIN SERVICE
Inexpensive and effective. Only Roto Rooter can give complete cleaning service without unnecessary digging. Circleville 455 or Lancaster 3663.

WATER WELL DRILLING
JOE CHRISTY Ph. 987
Darrell McCoy, Driller Ph. 693Y

Termite
GUARANTEED EXTERMINATION
KOCHHEISER HARDWARE
Phone 100

PAINTING
J. E. PETERS
General Painting Contractor
Ph. 760

DITCHING — DIGGING
GRADING
Septic tanks, water lines, sewer lines, footers, excavating. A. G. Lindsey Ph. 1181Y.

FOR GUARANTEED TV and Radio Service Ph. 339X. Johnston's Radio and TV Sales and Service, 422 S. Washington St.

Employment

OPPORTUNITY
Somewhere in Circleville is the man we are looking for. He is the man who has a desire to earn money consistent with his ability, a man who likes to meet people, is honest and reliable. Between 25 and 45 years of age and is anxious to better his position in life. Are you that man? If so write box box 345A c-o Herald for interview.

AVON Cosmetics offers good paying opportunity to women who can spare 4 hours daily. Representatives needed in Circleville and Williamsport. Write: Box 216, Washington C. H., Ohio.

BABY SITTER wanted from 3 p. m. to 12. Privilege of staying-in. Older woman preferred. Apply 325 E. Franklin St.

Wanted To Buy

WILL PAY premium for good yellow corn. Lloyd Reiterman and Son, Kingston. Ph. 8484 Kingston ex.

Highest Prices Paid
FOR YELLOW CORN
Kingston Farmers Exchange
Kingston, Ohio—Ph. 7781

USED FURNITURE
WEAVER FURNITURE
159 W. Main St. Phone 210

Used Furniture
FORD'S
155 W. Main St. Ph. 895

Financial

AT low cost and convenient terms refinance debts, purchase machinery, livestock, appliances, automobiles, fertilizer, seeds, land and all farm needs. See Don Clump, Production Credit, 231 North Court Street

OWE BILLS? Then owe them no longer! Combine and pay all in a single BancPlan Personal Loan on your own security through The Second National Bank.

YOU CAN now get money orders after banking hours at Ritter's Confectionery (Bus Station). The Circleville Savings and Banking Co., Circleville, O. A member of F.D.I.C.

BUSINESS DIRECTORY

Detailed Reference to Business Facilities of Circleville

DAIRY PRODUCTS DEALERS

PICKAWAY DAIRY ASSN.
Pickaway Butter Phone 28

ELECTRIC APPLIANCES

PETTIT'S
130 S. Court St. Phone 214

LOCKER PLANT

CIRCLEVILLE FAST FREEZE
Slaughtering, processing and curing
P. J. Griffin, owner-operator
161 Edison Ave. Phone 133

L. B. Dailey
Custom Butchering
Lovers Lane Phone 68

LOANS

AMERICAN LOAN AND FINANCE CO.
120 E. Main St. Phone 286

MOLDED PRODUCTS

JONES AND BROWN INC.
Corwin and Clinton Sts. Phone 984

RETAIL LUMBER DEALERS

ANKROM LUMBER AND SUPPLY
325 W Main St. Phone 237

CIRCLEVILLE LUMBER CO.
150 Edison Ave. Phone 269

Bargain Basement

CHILDRENS rockers as low as $3.00. Weaver Furniture, 159 W. Main St.

COFFEE tables and step tables, regular $12.95 now $8.95 at Weaver Furniture, 159 W. Main St.

HAIR CLIPPERS, single cut $9.75 at Moore's Store, S. Court St.

GIANT suckers for your Christmas stocking 25c. Paul's.

FREE installation on all 1956 Speed Queen Dryers $199.95. Easy terms. Pettit's, S. Court St. at Franklin.

21 PCE. FIXIT kit—a regular $34.95 item for only $29.95 at Boyer Hardware, 810 S. Court St. Ph. 635.

BABY BEDS complete with mattress, as low as $22.50. Weaver Furniture, 159 W. Main St.

Articles For Sale

IDEAL CHRISTMAS gift for the whole family—one that lasts the year around—is the new Unico 24 ft. upright freezer. Now on sale at special pre-Christmas price at Farm Bureau Co-op. Buy now and save $200. Financing available. Also big savings on Co-op Two-Temp refrigerator. Farm Bureau Store, W. Mound St. Ph. 834.

Silver Shield Steel Silos and Cribs
Buckeye Steel Corn Cribs & Grain Bins
Armco Steel Buildings
C. M. MAXSON, SONS
Laurelville Ph. 2152

1949 CHEVROLET, radio and heater, new paint, priced to sell.
JOHNNY EVANS INC.
Circleville Ph. 700 Ashville Ph. 4411

OHIO U. S. Approved, Pullorum, Typhoid clean Baby Chicks are your best assurance of profitable layers. Get them at Croman Farms Hatchery. First Hatch Jan. 24th. Phone 1834 or 4045.

COAL
Ohio, Ky. and W. Va. lump and stoker We deliver.
SPRADLIN COAL YARD
W. Ohio St. Ph. 338

FLANAGAN MOTORS
120 E. Franklin Ph 361
Used Car lot—E. Main at Lancaster Pk.

SURE way to better eatin' — use top quality Gold Bar butter in your cooking and on the table. Pickaway Dairy

NICE selection Christmas Trees, $1 to $3.50. Isaac's on John St. Ph. 6003.

CLIFTON MOTOR SALES
Phone 50

1955 BSA GOLDEN Flash — new $750. Cy's Garage, 105 Highland Ave. Ph. 457.

HARDWOOD lumber, framing timber, fence boards. We build feed racks. O. V. McFadden, Rt. 1, Laurelville. Ph. 3180

TO KEEP your chickens healthy and in good egg production feed semi-solid E Mulsion in self feeding carton. Steele Produce Co., 131-41 E. Franklin St. Ph. 321.

KEYSTONE 16 MM movie camera, cheap. Cy's Garage, 105 Highland Ave. Ph. 457.

COAL
Good Clean Ohio Coal. Phone 622R
ED STARKEY

1950 DE SOTO fordor sedan. One careful owner left lots of miles for you to enjoy. 'Wes' Edstrom Motors, 150 E. Main St. Ph. 321.

FITTING DEPARTMENT for trusses, surgical and abdominal supports, elastic hosiery, etc. Circleville Rexall Drugs.

1954 WHIZZER Pace Maker. Good condition. Inq. 425 Watt St.

JOE WILSON
Used Cars — 135 E Main — Ph. 1056

EAST END AUTO SALES
E. Mound St. Ph 6066

Crawford Door Sales
Delco-Matic Operator
Installation and Service
GEORGE NEFF
Ph. 676 471 E. Franklin St.

2 PIECE living room suite, mahogany frieze, channel back. 7 years old. Phone 1859.

How about a
SHOPSMITH
for Dad's gift this Christmas
We have a complete line of accessories
CLIFTON AUTO PARTS
116 E. High St. Ph. 75

ALUMINUM self storing storm windows $19.95 installed. Aluminum storm doors $49.95 installed. F. B. Goeglein, dealer. Ph. 1133Y. Mrs. Paul McGinnis, Ph. 399, Agt. Carl Porter, Ph. 394X, agt. and installer.

"For Women Only"

We have changed our window display to give you a complete selection of Christmas gifts for women. See our window and select your gift for her.

Kochheiser Hardware
113 W. Main St. Phone 100

TOYS
Largest Selection In Town
MOORE'S
115 So. Court Phone 544

New 12 cu. ft. double door Kelvinator refrigerator $289.95 with trade-in. 36" Florence automatic gas range, regular $289.95, now $169.95 with trade-in.

B. F. Goodrich Co.
115 E. Main St. Phone 140

OK Used Cars & Trucks
The Harden Chevrolet Co.
Your Chevrolet Dealer Since 1928
132 E. Franklin Phone 522

CRUSHED STONE
AGRICULTURAL LIME
TOP SOIL — FILL DIRT
OHIO LIME and STONE CO.
6 miles south of New Holland
Ph. 44112 Washington C. H. ex
We Deliver

Coal
W. VA. RED PARROT LUMP
KENTUCKY BLOCK
POCAHONTAS
CAVALIER and OLGA STOKER
Thomas Rader and Sons
S. Pickaway St. Phone 601

Articles For Sale

HAMILTON original Gas Dryer, cheapest operation of any dryer. Liberal trade-in for old washer or dryer. Priced from $214.95 up. This price includes 1 year free service warranty. Gordon's. Ph. 297.

1953 PONTIAC fordor, radio and heater. Ed Helwagen, 400 N. Court St. Ph. 843.

CO-OP 7' tractor mower, used one season. Priced right. Bowers Tractor Sales, 114 S. Scioto St. Ph. 193.

REMINGTON Quiet Writer Portable Typewriter — $1 a week and only $5 down. Paul A. Johnson, Office Equipment. S. Court St.

FOR THE best in used cars stop at the Ford Sign — Pickaway Motors. 596 North Court St. Our selection is complete—our cars are clean—our prices are right.

1953 PACKARD—new car trade-in, very clean, low mileage.
JOHNNY EVANS INC.
Circleville Ph. 700 Ashville Ph. 4411

WHY NOT buy a 24" 1956 Console T. V. Set at a price that compares with 21" sets. See our Firestone Deluxe T. V. receiver today. For free home demonstration, Phone 410.
FIRESTONE STORE

FURNITURE SLIP COVERS
For chairs, davenports, sofa beds, studio couches. Well made in beautiful materials. Fit perfectly. Mason Furniture. Ph. 225.

Truscon
Ready-Mixed
Masonry Coating
For Exteriors and Interiors
Does The Job In One Coat
Use on open textured masonry units, cement and cinder blocks. Comes in 8 different colors and white.
Boyer's Hardware
810 S. Court St. Ph. 635

Weaver Furniture
Your Admiral Dealer
Announces that all his quality furniture and appliances will be sold at greatly reduced prices until Christmas. New 1956 21-Inch Blonde Swivel Base T. V. Sets, Reg. Price $289.00 — Now $259.00.
Weaver Furniture
155 W. Main St. Phone 895

Phone 689
for
DUO THERM
Sales and Service Headquarters
MAC'S
113 E. Main Ph. 689

OLIVER AND NEW IDEA
Sales and Service
BECKETT IMPLEMENT CO.
119 E Franklin St. Phone 122

1950 International ¾ pick-up $345
1949 Chevrolet deluxe club coupe, radio, heater and new tires .. $295
ARNOLD MOATS
1210 S. Court St. Ph. 251M

Get
DEAN and BARRY
at
PAINTS
Goeller's Paint Store
219 E Main St. Phone 546

New Fire Chief automobile, regular $18.95 now $12.95. Heavy duty Police tricycle 12" was $18.95 now $14.95; 16" Schwin Bicycle with training wheels, was $39.95 now $24.95. Other wheel goods available.

B. F. Goodrich Co.
115 E. Main St. Phone 140

Concrete Blocks
Ready Mixed Concrete
Brick and Tile
Truscon Steel Windows
Basement Sash
Allied Building Materials
BASIC
Construction Materials
E. Corwin St. Phone 461

JONES IMPLEMENT
Ohio's Largest
Allis-Chalmers Dealer
Open Evenings 'til 9 P.M.
Kingston, Ohio Phone 12-208
Good Hope, Ohio Phone 3-179

Real Estate For Sale

WOODED LOTS
in
KNOLLWOOD VILLAGE
SCHOLZ RANCH TYPE HOMES
All Types of Real Estate
Phone 1063—1805
ED WALLACE, Realtor
TOM BENNETT—SALESMAN

MACK D. PARRETT, REALTOR
Homes and Investment Properties
214 E. Main St. Ph. 303

Trabert Power Topples Gonzales

DENVER (AP)—Tony Trabert used his powerful service and a strong net game to defeat Pancho Gonzales, 6-4, 6-3, last night. It was Trabert's third victory against five losses in his cross-country professional tennis tour with Gonzales.

After a three-day Christmas holiday they will resume their rivalry in Toledo. A $25,000 bonus awaits the winner of the 100-match tour.

In a preliminary match, Pancho Segura defeated Rex Hartwig, 6-4, and Trabert and Hartwig teamed in doubles to defeat Segura and Gonzales, 6-4, 6-4.

Business Opportunities

Local Dealership
Now Open
This is it
YOUR OPPORTUNITY

To go into business for yourself. To handle the Nationally Advertised Necessity Products — Gillette Blue Blades, Eversharp Schick Injector, Gem, Pal, and Gillette Thin Blades — now being sold thru the new sensational dispenser called "BLADE-O-MAT" which is now opening New Channels for Retail Distribution.

They're Tops In Razor Blades

Will not interfere with your present employment. No Sales Work. Part time to start and Company will extend financial assistance to full-time if desired. To qualify for this opportunity you must have:

$1643.50 Cash for Inventory
5 references and Car
7 spare hours weekly

Immediate unbelievable income up to $235 monthly and more. Past experience in our business unnecessary as Company establishes your route for you, but you must show proof of reliability. For interview arranged in your city include phone number with your application to:

ASSOCIATED MERCHANDISERS INC.
176 W. Adams, Suite 1738
Chicago 3, Illinois

Personal

CIRCLE D RECREATION
SKATING — BOWLING — BILLIARDS
144 E. Main St. Ph 1169

CHOICE of choosey housekeepers is marvelous Fina Foam to clean carpets and upholstery. Harpster and Yost.

For Rent

3 BEDROOM modern apartment, near downtown area. Phone 677 between 8 and 5 p. m.

NEW 5 ROOM better apartments. Utility room and all newest conveniences Phone 561

Real Estate For Sale

ADKINS REALTY
Bob Adkins, Salesman
Masonic Temple
Call 107. 1176R

FARMS, Small acreages and city property. Call
WILLIAM BRESLER PHONE 5023
Salesman for
EASTERN REALTY
1146 E Main St. Lancaster Ph. 4405

SEVERAL homesites on Kinderhook Road, near Williamsport. Electricity available. Phone Williamsport 3516.

NEW and older houses, all sizes and locations. With G.I., F.H.A., and conventional financing.
GEORGE C BARNES, Realtor
Phones 43 & 390

NEW
National Home (Dalton)
3 Bedroom
$750.00 Down Payment
FHA
Location—Stella Ave.
Bloom-Dale Addition
Circleville, Ohio
JOHN ST.
Modern 4 rooms and bath
full basement, gas floor furnace
Frank L. Gorsuch, Realtor
603 W. Wheeling St.
Phone 4029 Lancaster, Ohio
Salesmen
Ken Smith .... Phone 2556
Dave Grove .... Phone 641J
Wilbur Turner .... Phone 3658

Farms, City Property and Business Locations
B. S. (TIM) MILLAR, Realtor
Phone 5172 Ashville
Robert Bausum, Salesman
Phone 3331 Ashville

DARRELL HATFIELD
Real Estate and Insurance
133 W. Main St.
Circleville, Ohio
Phones Office 889 Res. 1089-J

Farms—City Property—Loans
W. D. HEISKELL and SON
REALTORS
Williamsport
Phones: Office 3261 — Res. 2751
CIRCLEVILLE BRANCH OFFICE
129½ W. Main St.
Ph. 707

All Types South Central Ohio Real Estate
DONALD H. WATT
and Associates
Realtors
Largest Real Estate Sales Organization
In South Central Ohio

Cage Castoffs Big Help To Ky. Wesleyan

OWENSBORO, Ky. (AP)—Kentucky Wesleyan college is winning basketball games with the worst formula in the world.

It is picking up its players from castoffs from other schools.

But the Wesleyan express pulled into holiday season today with a Christmas stocking bulging with eight straight wins.

Five of the victims are "major" in status. Six wins were registered on opponents' floors.

Wesleyan is averaging 80 points a game and holding the foe to 63.

Not bad for a little school with just 500 students, especially when you consider that three starters were "given" to Wesleyan by other schools.

The University of Kentucky has been a real Santa Claus. Two starters left the big state university for one reason or another.

When Linville Puckett and Logan Gipe transferred to Wesleyan, Coach Robert (Bullet) Wilson slowed down his fast break attack. Because of their ball handling tactics, he now uses many set plays.

The pride of the castoff kids is Mason Cope, who was named "Mr. Basketball" after the 1949 North-South game at Murray State College. That game brings together some of the finest high school seniors in the nation.

Cope attended Murry two years and then went into service. He chose Wesleyan when his hitch was up, and now he's averaging 21.5 points per game. Gipe and Puckett are averaging 17 and 16 points, respectively.

Ryff Wins Match But Lacks Color

NEW YORK (AP)—Frankie Ryff did little to help himself as a top flight lightweight contender by his victory over Baby Vasquez.

"I'd rather lose and give the fans a show," he said last night, apologizing in his dressing room at Madison Square Garden. The 23-year-old New Yorker knew his unanimous decision over the squat Mexican in a 10-round bout hadn't been a crowd pleaser.

"He was sloppy and he made me sloppy, too," Ryff added. "I wanted to give the fans a fight so I upset my style. He was a slow cautious, counter puncher so I decided to slug when I could."

By The Associated Press

Eastern Division	W.	L.	Pct.
Philadelphia	15	6	.714
Boston	11	9	.550
New York	12	10	.545
Syracuse	12	10	.545
Western Division			
St. Louis	10	10	.500
Rochester	10	13	.435
Fort Wayne	9	12	.429
Minneapolis	8	17	.320

Saturday's Schedule
No games scheduled.
Friday's Scores
No games scheduled
Sunday's Schedule
Rochester at Syracuse
New York at Fort Wayne
Boston at Minneapolis

Belair Stud's Nashua was insured for $500,000 by his late owner, William Woodward.

Tigers Blast Out 3rd Win Of Year

CHS Cagers Soundly Beat Wellston; Kittens Take Nightmarish Game

Wellston's Golden Rockets fizzled out here Friday night as they fell before an 85-59 onslaught by the Tigers of Circleville High School.

CHS jumped off to an early lead and was never headed. Jim McConnell, egged on by a Wellston player who continually prodded him to shoot, did same and dumped in 25 points in the first half; he added four more in the little time he played in the final two periods.

The evening turned into a nightmare for Wellston as Circleville's reserves eked out a 63-26 victory. Wellston scored six points in the first period, added four more in the second and only two in the third before busting loose with 14 points in the fourth period.

The Tiger win puts CHS back on the winning track again and gives the Roundtowners a 3-1 record. Their only loss so far was to Washington C. H. following a two-week layoff.

* * *

BOTH GAMES, witnessed by a crowd conspicuous by its absence, were fantastic in the shooting department. If only one-third of the shots taken could have been sunk Circleville would have added at least 15 points to each score.

CHS took the amazing total of 32 shots in the final period of the varsity game, sinking only six. Of the 50 field goal attempts taken by the Tigers in the last half, only 14 were made.

However, the Tigers were able to keep control of the ball. In the last period alone, CHS grabbed 23 rebounds.

Circleville lost Ralph Jones and Dick Banks on fouls late in the game; Wellston's Kermit Evans also fouled out. But Coach Red Courtney was able to substitute freely and virtually cleaned the bench. Jones had three fouls called on him in the first quarter alone.

High scorer for Wellston was a blubbery center Charles Ramsey. When he wasn't yelling at everyone he was dropping in 14 points. Team mate Jack Walton added 13.

* * *

CHS'S SCORING was again spread out. Eddie Tomlinson was second to McConnell with 12 points. Bobby Wellington, with a nice display of set shooting, and Walter Sieverts each added 10.

The less said about the reserve game the better. Wellston is simply hampered by a lack of material and the contest turned into a debacle. Fred Garner, who has been increasing his point total with each game, was tops with 18 points.

The Tigers next travel to Groveport for a Christmas tournament Wednesday and Thursday.

Wellston's record is now 3-2. The Golden Rockets are coached by Dick West, former cage mentor here.

Box scores follow:

VARSITY

Wellston	G	F	T
Ayers f	1	0	2
Fridenmaker f	4	3	11
Ramsey c	4	6	14
Evans g	2	3	7
Bates g	2	3	7
Walton g	5	3	13
Sturgeon f	2	0	4
Compston c	0	0	0
Carpenter f	0	1	1
Perkins g	0	0	0
Totals	20	19	59
Circleville	**G**	**F**	**T**
McConnell f	10	9	29
Jones f	2	2	6
Banks c	4	0	8
B. Wellington g	4	2	10
Tomlinson g	5	2	12
Sieverts c	3	4	10
Johnson c	3	1	7
Callihan g	0	0	0
Fraser g	1	0	2
Karnes g	0	0	0
Stewart c	0	1	1
Totals	32	21	85

Score by Quarters:	1	2	3	Total
Wellston	19	31	45	— 59
Circleville	24	48	64	— 85

Referees: Strausbaugh; Borst.

RESERVES

Wellston	G	F	T
D. Potts f	3	2	8
Cundiff f	1	0	2
Compston c	1	2	4
Reed g	2	1	5
Montgomery g	1	0	2
E. Potts f	0	0	0
Collins g	0	0	0
Sellers f	1	2	4
Meeker c	0	0	0
Scott g	0	1	1
Breeze f	0	0	0
Totals	9	8	26
Circleville	**G**	**F**	**T**
Arledge f	2	1	5
Johnson f	7	0	14
Parcher c	2	2	6
Hosler g	3	2	8
Garner g	7	4	18
Kelly g	1	0	2
T. Wellington f	2	0	4
Leist f	0	0	0
Elsea	2	0	4
Elsea g	2	0	4
Totals	27	9	63

Score by Quarters:	1	2	3	Total
Wellston	6	10	12	— 26
Circleville	18	39	53	— 63

Referees: Strausbaugh; Borst.

Bowling Scores

DU PONT LEAGUE

Number 3	1st	2nd	3rd	Tot.
MacFadden	168	173	144	485
Justice	104	147	141	392
McGinnis	151	124	164	439
Reynolds	148	177	166	491
Marshall	160	191	191	542
Total	731	812	806	2349
Number 4	**1st**	**2nd**	**3rd**	**Tot.**
Robbins	166	153	123	442
Rhoades	—	112	150	262
Wyllie	138	170	141	449
Eddy	152	128	179	459
Burton	148	129	142	419
Fraser	150	—	—	150
Handicap	31	48	48	127
Total	785	740	783	2308

Number 7	1st	2nd	3rd	Tot.
Pickel	141	136	156	433
Canning	148	161	102	411
Story	122	150	118	390
Ellis	153	169	171	493
Miga	173	158	179	510
Total	737	774	726	2237
Number 8	**1st**	**2nd**	**3rd**	**Tot.**
Hanson	150	139	135	424
Williams	120	101	123	344
Radcliff	147	124	180	451
O'Hara	151	130	189	460
Miller	154	149	186	489
Actual Total	722	643	813	2178
Handicap	24	24	24	72
Total	746	667	837	2250

Number 2	1st	2nd	3rd	Tot.
Linn	154	149	124	427
Snook	148	151	—	299
Hagenbach	—	140	131	277
Payne	139	—	141	280
McGuire	170	169	180	519
Sibbick	177	159	175	511
Total	788	768	751	2307
Number 1	**1st**	**2nd**	**3rd**	**Tot.**
Berry	167	191	163	521
Henson	143	131	168	442
Drenan	133	121	146	400
Hull	—	—	104	104
(Blind)	125	125	—	250
Anderson	101	137	137	375
Actual Total	669	705	718	2092
Handicap	70	52	75	197
Total	739	757	793	2289

Ohio College Conference Cage Play Due For Start

COLUMBUS, Ohio (AP)—The serious business of conference competition gets under way next month for Ohio's college basketball teams.

With four weeks of action tucked away in the record books and no clear-cut leader in any conference, most Buckeye quintets will enjoy a brief holiday respite this week.

On the basis of past performances, Toledo, Marshall and Miami in the Mid-American Conference and Akron, Denison and Marietta in the Ohio Conference appear headed for show-down finishes in their respective loops.

Defiance, Findlay and Ohio Northern are early favorites for the Mid-Ohio League title and John Carroll looks like the team to beat for the new President's Conference crown.

Toledo leads the pack in the tough MAC with a 2-0 mark. Toledo grabbed the undisputed lead with a come-from-behind, 65-60 decision over Miami's Redskins.

Jimmy Ray's sensational scoring has sparked the Rockets to an overall 3-2 record, one defeat coming at the hands of powerful Dayton, and that one by only three points. Toledo finished seventh last year in the eight-team circuit.

Miami, defending champ, is a strong threat to repeat despite the loss of high-scorer Tom Bryant. The Redskins, in second place with a 2-1 showing, have two veteran forwards in 6-5 Bill Kennon and 6-4 Charles Fox.

Marshall, which finished second last year and didn't lose a game outside the conference, is a serious challenger. The Big Green, 1-1 in the loop, has 6-5 Charlie Slack, the nation's leading rebounder in 1954, and two fine shotmakers in Cebe Price and Paul Underwood.

Bowling Green (1-1) and Ohio University (0-1) are improved and the best of the darkhorse threats, but Western Michigan (1-2) and Kent State (0-1), tabbed as the loop's tailenders at the outset of the season, could surprise. Kent's big gun is Dan Potosky.

In the 14-team Ohio Conference, Akron's tall Zippers have jumped away to a 3-0 start and in all boast seven victories against one setback.

The Zips, claimants to the tallest team in the state, are paced by 6-2 Mike Harkins. Akron figures to run into trouble, though, against hustling Denison and two-time defending champion Marietta.

The Big Red of Denison, deadlocked for the league's top spot with Akron, have a small but speedy squad. Denison standout Lou "Earp" Mitchell tops a host of steady performers which includes Tom Davis and Bill Hoot. Mitchell, only 6-1, is one of the league's strongest rebounders.

Marietta, 1-0 in the league, figures to put in a strong bid for another title. Co-captains Nick Dan and Don McCool are back from last year's squad which sizzled for 11 straight wins.

Mount Union (1-1) could make trouble with high scoring Don Talbert showing the way. Talbert broke his school's scoring mark with 38 against Akron two weeks ago.

Denison and Akron don't meet until Jan. 21 at Akron.

The seven-team Mid-Ohio League could turn out to be a three-club race with Defiance (2-0), Findlay (1-0) and Ohio Northern (1 - 0) shooting for the crown.

Unbeaten Defiance will have to go all out to topple defending champ Findlay, loop leaders four straight seasons. The Oilers own a 23-game win streak in league play dating back to 1953 and are bolstered by two Rio Grande transfers—forward Dick Barr and guard Jim McKenzie.

Defiance, third last year, has a veteran club headed by 6-6 Jim Owens and Paul Yoder.

Ohio Northern also is potent. Coach Marv English has all five starters back from his 1954 - 55 squad which finished second.

Senior Bob Eckert heads the hopes of John Carroll (2-0) for a title in the President's Conference. Wayne of Michigan is 1-0 in the loop, which includes Case and Western Reserve.

Maryland Quarter Agrees With Pilot

COLLEGE PARK, Md. (AP)—Quarterback Frank Tamburello of Maryland, a hard guy to convince, finally seems to think that coach Jim Tatum is right about how to play football. And besides, says Tamburello, "I think we'll beat Oklahoma because we have the better line."

Tamburello, a 20-year-old junior from Baltimore is a young man of independent ideas.

"I've had doubts sometimes about things Coach Tatum says," he declares, "and what plays will work, but he's always right."

Babe Zaharias Out Of Hospital

GALVESTON, Tex. (AP)—Sporting her first new permanent wave in eight months, Babe Didrickson Zaharias was to fly today to Fort Worth for Christmas.

The famous golfer, who had been in a Galveston hospital for a physical checkup, said she would appear at, but would not play in, an exhibition golf match at Houston next Wednesday for the benefit of a cancer fund. Jimmy Demaret and Ben Hogan will play against Jack Burke and Jackson Bradley in the benefit match.

Basketball Scores

OHIO HIGH SCHOOL

Circleville 85, Wellston 59
Chillicothe 59, Zanesville 55
Hamilton 87, Portsmouth 83
Middletown 85, Lima 67
Moscow 68, Felicity 45
Miamisburg 73, Monroe 58
Cincy Central 42, Walnut Hills 41
Cincy Hughes 60, Withrow 49
Bethel 63, Wayne 38
Tecumseh 46, Fairborn 34
Blue Creek 77, Ohio City 51
Willshire 87, Rockford 53
Hoaglin-Jackson 63, Wren 45
Delphos St. John's 55, Kalida 49
Orrville 80, Mansfield Madison 67
Col. East 58, Lockland Wayne 47
Col. Central 51, Cincy Taft 58
West. Hills 64, Cincy Woodward 53
Cincy Deporres 83, Seven Mile 70

COLLEGE

Iowa State 87, Vanderbilt 76
Illinois 82, Oklahoma 58
Michigan State 72, Wyoming 62
Oklahoma A&M 70, Baylor 51
San Francisco 61, Loyola 43
Oklahoma City 64, TCU 54

Frisco Dons Chalk Up Cage Win No. 33

New Orleans Loyola Is Latest Victim; New Yorkers Next

By THE ASSOCIATED PRESS

The San Francisco Dons headed for New York today with their 33 game victory streak intact and designs on the college basketball record for consecutive triumphs.

San Francisco, the nation's top ranked team, rolled easily over Loyola of New Orleans 61-43 last night to make it seven straight this season and 33 over a two-year span. The all-time mark is [illegible] straight.

Next stop for the well-balanced Dons is Madison Square Garden where they tangle with LaSalle Monday afternoon in the second game of the Holiday Festival Tournament.

Holy Cross faces Syracuse in the opener while UCLA meets St. John's of Brooklyn and Duquesne goes up against Fordham in a night doubleheader. UCLA was the last team to defeat the Dons—in December 1954.

The mark for consecutive victories was set by Long Island University from 1935 to 1937 and later was equalled by Seton Hall of South Orange, N. J., 1939-1941.

Off last night's performance there'll be no stopping the Dons.

They drew off to a 24-8 lead in the 15th minute of the game with Bill Russell, K. C. Jones and Mike Preseau spearheading the attack. Russell, the brilliant 6-10 Negro All-America, scored 20 points and left the game with eight minutes left to play.

Vanderbilt was the only other team among the first 10 to see action and the eighth-ranked Commodores were knocked off by Iowa State 87-76 in the upset of the night. It was Vandy's first setback after six triumphs.

Gary Thompson scored 40 points for State, which shot into a 47-39 halftime lead. Bobby Thym was high for the losers with 28.

Illinois, No. 17, built up a 21-1 lead against Oklahoma an breezed in 82-58. The Sooners did not register their first field goal until 10:38 of the first half.

Julius McCoy popped in 16 straight points in the last 10 minutes as Michigan State whipped Wyoming 72-62. McCoy wound up with 32 points, but he had to give up scoring honors to Wyoming's Joe Capua, who netted 34.

Oklahoma A&M jumped off to a 19 point lead on the shooting of Mack Carter and Mel Wright and coasted to an easy 70-51 victory over Baylor.

Oklahoma City pulled away from Texas Christian in the final four minutes to win 64-54 and hand TCU its eighth straight defeat.

Washington of St. Louis, trailing by 2 points at halftime, rallied behind the shooting of Bud Cristal in the second half to nip Cornell 55-50.

Browns Due To Arrive On West Coast

LOS ANGELES (AP)—The defending champion Cleveland Browns arrive on the battle scene today, very definitely set on defeating the Los Angeles Rams and capturing the National Football League crown for the third time for their coach, Paul Brown.

The experts say the Browns will succeed in the nationally televised game in Memorial Coliseum Monday. The feat, if achieved, will serve as a handsome Christmas present for the coach and a fitting going-away gift for the top field general in professional football, quarterback Otto Graham.

The Rams will field such explosive backs as rookie Ron Waller, Skeet Quinlan and Dan Towler, and the passing game features Norm Van Brocklin, Tom Fears, Elroy Hirsch and Bob Boyd.

Cleveland has Ray Renfro, Curley Morrison, Ed Modzelewski and Graham, among its running threats, and Dante Lavelli, Darrell Brewster, Lou Groza and others for fireworks.

Defensively, the game offers some of the greatest in pro ball—Len Ford and Carleton Massey, Abe Gibron, Frank Gatski, Bob Gain and Don Colo of the Browns; and Les Richter, Bud McFadin, Andy Robustelli and Larry Morris for Los Angeles.

Fair weather was forecast for Monday, and if it is, 60,000 or more will attend. NBC will televise the affair at 4 p. m. EST.

Russell And Crew Impresses Loyola

NEW ORLEANS (AP)—Segregation boundaries were forgotten as a crowd of 5,500 heaped applause on All-America center Bill Russell and his other Negro teammates who sparkled in San Francisco's 61-43 victory over Loyola.

The 6-10 Russell drew repeated cheers from the big crowd last night as he scored 20 points and almost claimed the backboards as his own. K. C. Jones and Warren Baxter, the Dons' Negro guards, teamed with Russell to form the backbone of a steady offense.

SATURDAY'S TELEVISION PROGRAMS

3:00 (4) Christmas Party
(6) Dance Party
(10) Two For The Show
5:00 (4) Carol Corner
(6) Woodworking
(10) Two For The Show
5:30 (4) Carol Corner
(6) The Hunter
(10) Texas Ranger
6:00 (4) Midwestern Hayride
(6) Hopalong Cassidy
(10) News; Sports
6:30 (4) Midwestern Hayride
(6) Hopalong Cassidy
(10) The Lucy Show
7:00 (4) Midwestern Hayride
(6) Wanted
(10) Spectacular
7:30 (4) Big Surprise
(6) Ozark Jubilee
(10) Spectacular
8:00 (4) Perry Como Show
(6) Ozark Jubilee
(10) Stage Show
8:30 (4) Perry Como Show
(6) Ozark Jubilee
(10) Honeymooners
9:00 (4) Babes In Toyland
(6) Lawrence Welk Show
(10) Two For The Money
9:30 (4) Babes In Toyland
(6) Lawrence Welk Show
(10) It's Always Jan
10:00 (4) Babes In Toyland
(6) The Visitor
(10) Gunsmoke
10:30 (4) Your Hit Parade
(6) Western Marshall
(10) Alfred Hitchcock
11:00 (4) Three-City Final
(6) 11 O'Clock Theater
(10) Adventure
11:15 (4) Silent Night
(6) 11 O'Clock Theater
(10) Adventure
11:30 (4) Badge 714
(6) 11 O'Clock Theater
(10) Cathedral Service
12:00 (4) Mass Service
(6) 11 O'Clock Theater
(10) Cathedral Services
12:30 (4) Mass Service
(6) 11 O'Clock Theater
(10) Chorus
12:45 (4) Mass Service
(6) 11 O'Clock Theater
(10) Boys' Town Procession
1:00 (10) Boys' Town Mass

Saturday's Radio Programs

5:00 Monitor—nbc
Music; Galen Drake—cbs
Myles Foland—abc
Big Ten—mbs
5:30 Mailbag Club—nbc
Record Parade—cbs
Myles Foland—abc
Big Ten; News—mbs
6:00 Agriculture USA—nbc
News—cbs
News; Music—abc
News; Sports—mbs
6:15 News—nbc
Sports—cbs
News—abc
Big Ten—mbs
6:30 Midwestern Hayride—nbc
Young Ideas—cbs
News; Dave Anthony—abc
Big Ten—mbs
7:00 Midwestern Hayride—nbc
Juke Box Jury—cbs
News; Dave Anthony—abc
Pop The Question—mbs
7:30 Midwestern Hayride—nbc
Juke Box Jury—cbs
Reid Leath—abc
Magic of Music—mbs
8:00 Monitor—nbc
Date With Music—cbs
News; Hot Rod Review—abc
Wheel of Chance—mbs
8:30 Monitor—nbc
Date With Music—cbs
News; Dave Anthony—abc
Musical Caravan—mbs
9:00 Monitor—nbc
Philadelphia Orchestra—cbs
News; Reid Leath—abc
I Ask You—mbs
9:30 Grand Ole Opry—nbc
Philadelphia Orchestra—cbs
Sports; News; Reid Leath—abc
Lombardo Land—mbs
10:00 Music & variety all stations

DUTCH STANDARD
PAINTS—VARNISHES
VALENTINE'S
PAINT & WALLPAPER STORE
Open Evenings 332 Watt St. Phone 477

SUNDAY'S TELEVISION PROGRAMS

12:noon (4) Theater For Youth
(6) Sherick Dance Revue
(10) Winky Dink and You
12:30 (4) Public Service
(6) Theater
(10) Wild Bill Hickok
1:00 (4) The Pastor
(6) Theater
(10) You Are There
1:15 (4) Travel Time
(6) Theater
(10) You Are There
1:30 (4) Moments To Remember
(6) Theater
(10) This Is The Life
2:00 (4) American Inventory
(6) Theater
(10) Christmas Is A Song
2:30 (4) Youth Wants To Know
(6) Theater
(10) A Christmas Carol
3:00 (4) Dr. Spock
(6) Theater
(10) A Christmas Carol
3:30 (4) Zoo Parade
(6) Theater
(10) A Christmas Carol
4:00 (4) Christmas Drama
(6) Theater
(10) A Christmas Carol
4:30 (4) Christmas Show
(6) Theater
(10) Cavalcade of 1955
5:00 (4) Christmas Show
(6) Super Circus
(10) Omnibus
5:30 (4) Captain Gallant
(6) Super Circus
(10) Omnibus
6:00 (4) It's A Great Life
(6) Judge Roy Bean
(10) Omnibus
6:30 (4) Roy Rogers
(6) Annie Oakley
(10) Guy Lombardo
7:00 (4) Great Gildersleeve
(6) You Asked For It
(10) Lassie
7:30 (4) Frontier
(6) Film Festival
(10) Private Secretary
8:00 (4) Variety Hour
(6) Film Festival
(10) Ed Sullivan
9:00 (4) Drama Hour
(6) Chance of a Lifetime
(10) Theater
9:30 (4) Drama Hour
(6) Ted Mack
(10) Death Valley Days
10:00 (4) Loretta Young
(6) Life Begins at 80
(10) Favorite Story
10:30 (4) Justice
(6) Theater
(10) What's My Line
11:00 (4) Three-City Final
(6) $ Million Theater
(10) Sunday News Special
11:15 (4) Theater
(6) $ Million Theater
(10) Norman Dohn News
11:25 (10) Armchair Theater

Sunday's Radio Programs

5:00 News; Theater—nbc
On A Sunday Afternoon—cbs
Evening Meditations—abc
Rin Tin Tin—mbs
5:30 Theater—nbc
On A Sunday Afternoon—cbs
Greatest Story—abc
Easy Listening—mbs
6:00 Monitor—nbc
Gene Autry—cbs
Religious Music—abc
Walter Winchell—mbs
6:15 Monitor—nbc
Gene Autry—cbs
Drew Pearson—abc
Tomorrow's Front Page—mbs
6:30 Monitor—nbc
Gunsmoke—cbs
Beacon Light—abc
Bob Considine; Sports—mbs
7:00 Monitor—nbc
Edgar Bergen—cbs
News; Christ For Today—abc
Pan-America Panorama—mbs
7:30 Monitor—nbc
Edgar Bergen—cbs
Church of Christ—abc
Ted Heath—mbs
8:00 Monitor—nbc
Our Miss Brooks—cbs
Church of Christ—abc
Hawaii Calls—mbs
8:30 Monitor—nbc
Two For The Money—cbs
Church of God—abc
Bon Soir Paris—mbs
9:00 Monitor—nbc
Columbus Town Meeting—cbs
Religious Music—abc
News—mbs
9:15 Monitor—nbc
Columbus Town Meeting—cbs
Pentecostal Church—abc
World Traveler—mbs
9:30 Monitor—nbc
Columbus Town Meeting—cbs
Pentecostal Church—abc
Back To God—mbs
10:00 News & variety all stations

ART SUPPLIES
A Large Selection
Paints — Brushes — Paper
Fitzpatrick's Printery
127 E. Main Phone 263

MONDAY'S TELEVISION PROGRAMS

12:noon (4) 50-50 Club
(6) Valiant Lady
(10) Globetrotter News; weather
12:15 (4) 50-50 Club
(6) Love of Life
(10) Bill Zipf
12:30 (4) 50-50 Club
(6) Midday Movie
(10) Search For Tomorrow
12:45 (4) 50-50 Club
(6) Midday Movie
(10) Guiding Light
1:00 (4) 50-50 Club
(6) Midday Movie
(10) Sharp Comments
1:30 (4) Movies For Mom
(6) Midday Movie
(10) Love Story
2:00 (4) Movies For Mom
(6) Spook Beckman
(10) Robert Q. Lewis
2:30 (4) Paul Dixon
(6) Spook Beckman
(10) House Party
3:00 (4) Matinee Theater
(6) Casper Capers
(10) Big Payoff
3:30 (4) Matinee Theater
(6) Casper Capers
(10) Bob Crosby
3:45 (4) Browns vs. Rams
(6) Casper Capers
(10) Bob Crosby
4:00 (4) Browns vs. Rams
(6) Dance Party
(10) Aunt Fran
4:15 (4) Browns vs. Rams
(6) Dance Party
(10) Aunt Fran
4:30 (4) Browns vs. Rams
(6) Dance Party
(10) Little Rascals
4:45 (4) Browns vs. Rams
(6) Dance Party
(10) Little Rascals
5:00 (4) Browns vs. Rams
(6) Mickey Mouse Club
(10) Western Roundup
5:30 (4) Browns vs. Rams
(6) Mickey Mouse Club
(10) Western Roundup
6:00 (4) Browns vs. Rams
(6) Play Klub; Home Theater
(10) Captain Z-ro
6:30 (4) Browns vs. Rams
(6) Home Theater
(10) Soldiers Of Fortune
7:00 (4) Walter Phillips
(6) Home Theater
(10) Looking With Long
7:15 (4) Patti Page
(6) Home Theater
(10) Douglas Edwards News
7:30 (4) Tony Martin
(6) Topper
(10) Robin Hood
7:45 (4) News Caravan
(6) Topper
(10) Robin Hood
8:00 (4) Caesar's Hour
(6) TV Reader's Digest
(10) Burns & Allen
8:30 (4) Caesar's Hour
(6) Voice Of Firestone
(10) Talent Scouts
9:00 (4) Medic
(6) Greatest Fights
(10) I Love Lucy
9:30 (4) Robert Montgomery
(6) Medical Horizons
(10) December Bride
10:00 (4) Robert Montgomery
(6) Bowling Time
(10) Studio One
10:30 (4) Studio 57
(6) Bowling Time
(10) Studio One
11:00 (4) Three-City Final
(6) News; Sports
(10) News; Weather
11:15 (4) Les Paul & Mary Ford
(6) Home Theater
(10) News; Weather
11:20 (4) Broad & High
(6) Home Theater
(10) Armchair Theater
11:30 (4) Tonight
(6) Home Theater
(10) Armchair Theater
1:00 (4) Local News

Monday's Radio Programs

5:00 Women In My House—nbc
News; Sports—cbs
News: Myles Foland—abc
News; Big Ten—mbs
5:15 Hotel For Pets—nbc
Early Worm—cbs
Myles Foland—abc
Big Ten—mbs
5:30 Rollin' Along—nbc
Early Worm—cbs
Myles Foland—abc
Big Ten—mbs
5:45 Rollin' Along—nbc
Early Worm—cbs
Paul Harvey—abc
News—mbs
6:00 Rollin' Along—nbc
News—cbs
News; Dinner Date—abc
Sports—mbs
6:15 Rollin' Along—nbc
Sports—cbs
Dinner Date; Sports—abc
Big Ten—mbs
6:30 News; Weather—nbc
Tops In Tunes; Weather—cbs
News—abc
Big Ten—mbs
6:45 Three Star Extra—nbc
Lowell Thomas—cbs
Bill Stern—abc
Big Ten—mbs
7:00 Lone Ranger—nbc
Perry Como—cbs
John W. Vandercook—abc
Fulton Lewis Jr.—mbs
7:15 Lone Ranger—nbc
Tennessee Ernie—cbs
Sports—abc
John Flynn—mbs
7:30 Morgan Beatty—nbc
Bing Crosby—cbs
Bob Linville—abc
Gabriel Heatter—mbs
7:45 One Man's Family—nbc
Edward R. Murrow—cbs
Bob Linville—abc
Perry Como—mbs
8:00 World Now—nbc
Christmas Candles—cbs
Bob Linville—abc
Gene Fullen—mbs
8:15 World Now—nbc
Frank Sinatra—cbs
Bob Linville—abc
Gene Fullen—mbs
8:30 Pulse of World—nbc
Talent Scouts—cbs
Voice of Firestone—abc
Gene Fullen—mbs
8:45 Henry J. Taylor—nbc
Talent Scouts—cbs
Voice of Firestone—abc
Gene Fullen—mbs
9:00 Telephone Hour—nbc
Listen—cbs
Bob Linville—abc
Party Line—mbs
9:30 Band Of America—nbc
Listen—cbs
Bob Linville—abc
Party Line—mbs
10:00 News & variety all stations

TUESDAY'S TELEVISION PROGRAMS

12:noon (4) 50-50 Club
(6) Valiant Lady
(10) Globetrotter News; Weather
12:15 (4) 50-50 Club
(6) Love of Life
(10) Bill Zipf
12:45 (4) 50-50 Club
(6) Midday Movie
(10) Guiding Light
1:00 (4) 50-50 Club
(6) Midday Movie
(10) Kitchen Fair
1:30 (4) Movies For Mom
(6) Midday Movie
(10) Love Story
2:00 (4) Movies For Mom
(6) Spook Beckman
(10) Robert Q. Lewis
2:30 (4) Paul Dixon
(6) Spook Beckman
(10) House Party
3:00 (4) Matinee Theater
(6) Sew Easy
(10) Big Payoff
3:15 (4) Matinee Theater
(6) Casper Capers
(10) Big Payoff
3:30 (4) Matinee Theater
(6) Casper Capers
(10) Bob Crosby
3:45 (4) Matinee Theater
(6) Casper Capers
(10) Bob Crosby
4:00 (4) A Date With Life
(6) Dance Party
(10) Aunt Fran
4:15 (4) Hollywood Backstage
(6) Dance Party
(10) Aunt Fran
4:30 (4) World Of Mr. Sweeney
(6) Dance Party
(10) Little Rascals
4:45 (4) Modern Romances
(6) Dance Party
(10) Little Rascals
5:00 (4) Pinky Lee
(6) Mickey Mouse Club
(10) Western Roundup
5:30 (4) Howdy Doody
(6) Mickey Mouse Club
(10) Western Roundup
6:00 (4) Bucks For Braces
(6) Play Klub; Home Theater
(10) Wild Bill Hickok
6:30 (4) Meetin' Time
(6) Home Theater
(10) Wild Bill Hickok
7:00 (4) Walter Phillips
(6) Home Theater
(10) Looking With Long
7:15 (4) Ruby Wright
(6) Home Theater
(10) Douglas Edwards News
7:20 (4) Ruby Wright
(6) Ohio Story
(10) Douglas Edwards News
7:30 (4) Dinah Shore
(6) Warner Bros. Presents
(10) Big Town
8:00 (4) Bob Hope
(6) Warner Bros. Presents
(10) Phil Silvers
8:30 (4) Bob Hope
(6) Wyatt Earp
(10) Navy Log
9:00 (4) Fireside Theater
(6) Make Room For Daddy
(10) Meet Millie
9:30 (4) Playwrights '56
(6) Cavalcade Theater
(10) Red Skelton
10:00 (4) Playwrights '56
(6) Dangerous Assignment
(10) $64,000 Question
10:30 (4) City Detective
(6) His Honor, Homer Bell
(10) Highway Patrol
11:00 (4) Three-City Final
(6) News; Sports
(10) News; Weather
11:15 (4) Les Paul & Mary Ford
(6) Home Theater
(10) News; Weather
11:20 (4) Broad & High
(6) Home Theater
(10) Armchair Theater
11:30 (4) Tonight
(6) Home Theater
(10) Armchair Theater
1:00 (4) Local News

Tuesday's Radio Programs

5:00 Woman In My House—nbc
News; Sports—cbs
News; Myles Foland—abc
News; Big Ten—mbs
5:15 Hotel For Pets—nbc
Early Worm—cbs
Myles Foland—abc
Big Ten—mbs
5:30 Rollin' Along—nbc
Ohio Story—cbs
Myles Foland—abc
Big Ten—mbs
5:45 Rollin' Along—nbc
Early Worm—cbs
Paul Harvey—abc
News—mbs
6:00 Rollin' Along—nbc
News—cbs
News; Dinner Date—abc
Sports—mbs
6:15 Rollin' Along—nbc
Sports—cbs
Dinner Date; Sports—abc
Big Ten—mbs
6:30 News; Weather—nbc
Tops In Tunes; Weather—cbs
News—abc
Big Ten—mbs
6:45 Three Star Extra—nbc
Lowell Thomas—cbs
Bill Stern—abc
Big Ten—mbs
7:00 Lone Ranger—nbc
Perry Como—cbs
John W. Vandercook—abc
Fulton Lewis Jr.—mbs
7:15 Lone Ranger—nbc
Tennessee Ernie—cbs
Sports—abc
Dean Manion—mbs
7:30 News Of The World—nbc
Bing Crosby—cbs
Myles Foland—abc
Gabriel Heatter—mbs
7:45 One Man's Family—nbc
Edward R. Murrow—cbs
Myles Foland—abc
Perry Como—mbs
8:00 World Now—nbc
Christmas Candles—cbs
Myles Foland—abc
Gene Fullen—mbs
8:15 World Now—nbc
Frank Sinatra—cbs
Myles Foland—abc
Gene Fullen—mbs
8:30 Dragnet—nbc
Suspense—cbs
Bishop Sheen—abc
Gene Fullen—mbs
9:00 News; Radio Theater—nbc
Listen—cbs
Bob Linville—abc
Party Line—mbs
10:00 Variety and music all stations

Room and Board — By Gene Ahern

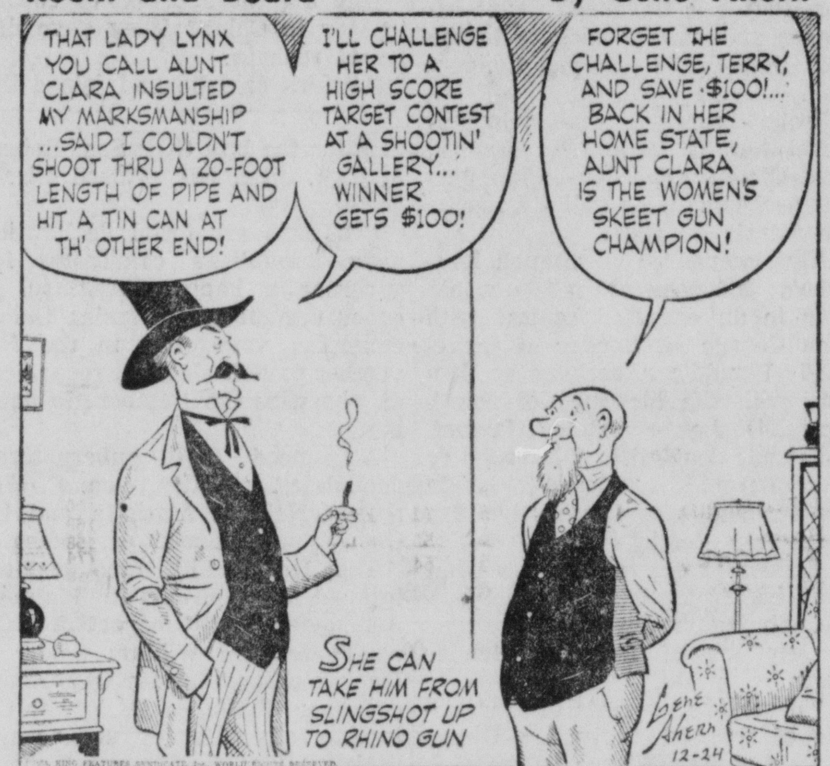

Scott's Scrap Book — By R. J. Scott

Crossword Puzzle

ACROSS
1. Sacks
5. Heroic
9. Writer of fables
10. Not wide-spread
12. Eats a small portion
14. Keep
15. Part of "to be"
16. Kind of earth
18. Ahead
19. Symbol
21. Assam silkworm (var.)
22. Thus
24. Ancient
25. Speck of dust
26. Fad
28. Gotten up
29. Mature
30. Sheltered side
31. Delirium tremens (abbr.)
32. Grow old
33. River in France
35. Greek letter
36. Edible root of the taro
37. One of 13 popes
40. City (Okla.)
42. Majestic
44. Ventured
46. Mother-of-pearl
47. River (Sib.)
48. Specks

DOWN
1. Endure
2. Article of value
3. Obtained
4. Mark with small spots
5. Elevated train (shortened)
6. Flower
7. River (So. Am.)
8. Capered about
9. Luzon native
11. Easy
13. Winter vehicle
17. Indefinite article
20. Seep
21. Goddess of dawn
22. Practiced laborious economy
23. New
25. Bearing
27. Simian
28. Reverberate
30. Covers
33. Public notice
34. Choose
36. Paradise
38. Blunders
39. West Indian religion (var.)
41. Anger
43. —— de Acucar, Brazilian peak
45. District attorney (abbr.)

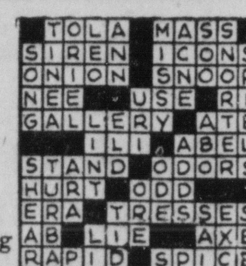

Yesterday's Answer

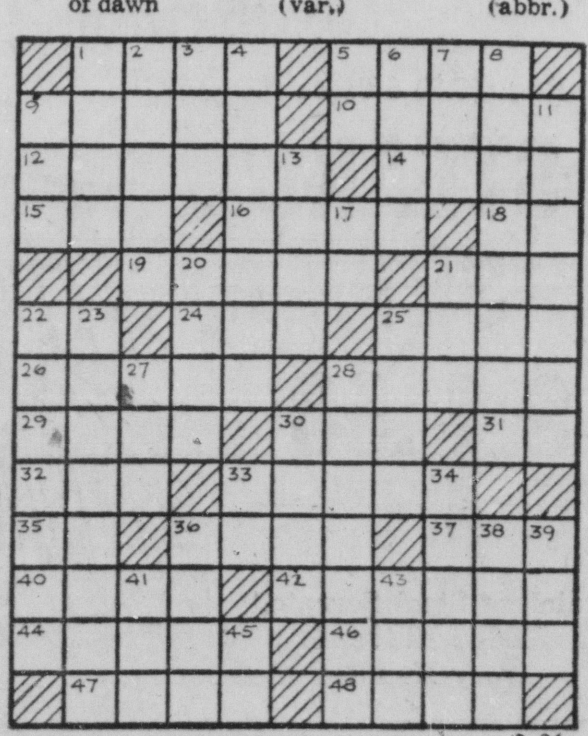

BLONDIE

POPEYE

DONALD DUCK

MUGGS

TILLIE

ETTA KETT

BRADFORD

Rudolph the Red Nosed Reindeer -:- -:- By Robert L. May

Brought to You by Harpster & Yost—Circleville's Toyland
107 E. MAIN ST.

SATURDAY'S TELEVISION PROGRAMS

Time	Ch.	Program
3:00	(4)	Christmas Party
	(6)	Dance Party
	(10)	Two For The Show
5:00	(4)	Carol Corner
	(6)	Woodworking
	(10)	Two For The Show
5:30	(4)	Carol Corner
	(6)	The Hunter
	(10)	Texas Ranger
6:00	(4)	Midwestern Hayride
	(6)	Hopalong Cassidy
	(10)	News; Sports
6:30	(4)	Midwestern Hayride
	(6)	Hopalong Cassidy
	(10)	The Lucy Show
7:00	(4)	Midwestern Hayride
	(6)	Wanted
	(10)	Spectacular
7:30	(4)	Big Surprise
	(6)	Ozark Jubilee
	(10)	Spectacular
8:00	(4)	Perry Como Show
	(6)	Ozark Jubilee
	(10)	Stage Show
8:30	(4)	Perry Como Show
	(6)	Ozark Jubilee
	(10)	Honeymooners
9:00	(4)	Babes In Toyland
	(6)	Lawrence Welk Show
	(10)	Two For The Money
9:30	(4)	Babes In Toyland
	(6)	Lawrence Welk Show
	(10)	It's Always Jan
10:00	(4)	Babes In Toyland
	(6)	The Visitor
	(10)	Gunsmoke
10:30	(4)	Your Hit Parade
	(6)	Western Marshall
	(10)	Alfred Hitchcock
11:00	(4)	Three-City Final
	(6)	11 O'Clock Theater
	(10)	Adventure
11:15	(4)	Silent Night
	(6)	11 O'Clock Theater
	(10)	Adventure
11:30	(4)	Badge 714
	(6)	11 O'Clock Theater
	(10)	Cathedral Service
12:00	(4)	Mass Service
	(6)	11 O'Clock Theater
	(10)	Cathedral Services
12:30	(4)	Mass Service
	(6)	11 O'Clock Theater
	(10)	Chorus
12:45	(4)	Mass Service
	(6)	11 O'Clock Theater
	(10)	Boys' Town Procession
1:00	(10)	Boys' Town Mass

Saturday's Radio Programs

Time	Program
5:00	Monitor—nbc
	Music; Galen Drake—cbs
	Myles Foland—abc
	Big Ten—mbs
5:30	Mailbag Club—nbc
	Record Parade—cbs
	Myles Foland—abc
	Big Ten; News—mbs
6:00	Agriculture USA—nbc
	News—cbs
	News; Music—abc
	News; Sports—mbs
6:15	News—nbc
	Sports—cbs
	News—abc
	Big Ten—mbs
6:30	Midwestern Hayride—nbc
	Young Ideas—cbs
	News; Dave Anthony—abc
	Big Ten—mbs
7:00	Midwestern Hayride—nbc
	Juke Box Jury—cbs
	News; Dave Anthony—abc
	Pop The Question—mbs
7:30	Midwestern Hayride—nbc
	Juke Box Jury—cbs
	Reid Leath—abc
	Magic of Music—mbs
8:00	Monitor—nbc
	Date With Music—cbs
	News; Hot Rod Review—abc
	Wheel of Chance—mbs
8:30	Monitor—nbc
	Date With Music—cbs
	News; Dave Anthony—abc
	Musical Caravan—mbs
9:00	Monitor—nbc
	Philadelphia Orchestra—cbs
	News; Reid Leath—abc
	I Ask You—mbs
9:30	Grand Ole Opry—nbc
	Philadelphia Orchestra—cbs
	Sports; News; Reid Leath—abc
	Lombardo Land—mbs
10:00	Music & variety all stations

DUTCH STANDARD
PAINTS—VARNISHES
VALENTINE'S
PAINT & WALLPAPER STORE
Open Evenings 332 Watt St. Phone 477

SUNDAY'S TELEVISION PROGRAMS

Time	Ch.	Program
12:noon	(4)	Theater For Youth
	(6)	Sherick Dance Revue
	(10)	Winky Dink and You
12:30	(4)	Public Service
	(6)	Theater
	(10)	Wild Bill Hickok
1:00	(4)	The Pastor
	(6)	Theater
	(10)	You Are There
1:15	(4)	Travel Time
	(6)	Theater
	(10)	You Are There
1:30	(4)	Moments To Remember
	(6)	Theater
	(10)	This Is The Life
2:00	(4)	American Inventory
	(6)	Theater
	(10)	Christmas Is A Song
2:30	(4)	Youth Wants To Know
	(6)	Theater
	(10)	A Christmas Carol
3:00	(4)	Dr. Spock
	(6)	Theater
	(10)	A Christmas Carol
3:30	(4)	Zoo Parade
	(6)	Theater
	(10)	A Christmas Carol
4:00	(4)	Christmas Drama
	(6)	Theater
	(10)	A Christmas Carol
4:30	(4)	Christmas Show
	(6)	Theater
	(10)	Cavalcade of 1955
5:00	(4)	Christmas Show
	(6)	Super Circus
	(10)	Omnibus
5:30	(4)	Captain Gallant
	(6)	Super Circus
	(10)	Omnibus
6:00	(4)	It's A Great Life
	(6)	Judge Roy Bean
	(10)	Omnibus
6:30	(4)	Roy Rogers
	(6)	Annie Oakley
	(10)	Guy Lombardo
7:00	(4)	Great Gildersleeve
	(6)	You Asked For It
	(10)	Lassie
7:30	(4)	Frontier
	(6)	Film Festival
	(10)	Private Secretary
8:00	(4)	Variety Hour
	(6)	Film Festival
	(10)	Ed Sullivan
9:00	(4)	Drama Hour
	(6)	Chance of a Lifetime
	(10)	Theater
9:30	(4)	Drama Hour
	(6)	Ted Mack
	(10)	Death Valley Days
10:00	(4)	Loretta Young
	(6)	Life Begins at 80
	(10)	Favorite Story
10:30	(4)	Justice
	(6)	Theater
	(10)	What's My Line
11:00	(4)	Three-City Final
	(6)	$ Million Theater
	(10)	Sunday News Special
11:15	(4)	Theater
	(6)	$ Million Theater
	(10)	Norman Dohn News
11:25	(10)	Armchair Theater

Sunday's Radio Programs

Time	Program
5:00	News; Theater—nbc
	On A Sunday Afternoon—cbs
	Evening Meditations—abc
	Rin Tin Tin—mbs
5:30	Theater—nbc
	On A Sunday Afternoon—cbs
	Greatest Story—abc
	Easy Listening—mbs
6:00	Monitor—nbc
	Gene Autry—cbs
	Religious Music—abc
	Walter Winchell—mbs
6:15	Monitor—nbc
	Gene Autry—cbs
	Drew Pearson—abc
	Tomorrow's Front Page—mbs
6:30	Monitor—nbc
	Gunsmoke—cbs
	Beacon Light—abc
	Bob Considine; Sports—mbs
7:00	Monitor—nbc
	Edgar Bergen—cbs
	News; Christ For Today—abc
	Pan-America Panorama—mbs
7:30	Monitor—nbc
	Edgar Bergen—cbs
	Church of Christ—abc
	Ted Heath—mbs
8:00	Monitor—nbc
	Our Miss Brooks—cbs
	Church of Christ—abc
	Hawaii Calls—mbs
8:30	Monitor—nbc
	Two For The Money—cbs
	Church of God—abc
	Bon Soir Paris—mbs
9:00	Monitor—nbc
	Columbus Town Meeting—cbs
	Religious Music—abc
	News—mbs
9:15	Monitor—nbc
	Columbus Town Meeting—cbs
	Pentecostal Church—abc
	World Traveler—mbs
9:30	Monitor—nbc
	Columbus Town Meeting—cbs
	Pentecostal Church—abc
	Back To God—mbs
10:00	News & variety all stations

A Large Selection
Paints — Brushes — Paper
Fitzpatrick's Printery
127 E. Main Phone 263

MONDAY'S TELEVISION PROGRAMS

Time	Ch.	Program
12:noon	(4)	50-50 Club
	(6)	Valiant Lady
	(10)	Globetrotter News; weather
12:15	(4)	50-50 Club
	(6)	Love of Life
	(10)	Bill Zipf
12:30	(4)	50-50 Club
	(6)	Midday Movie
	(10)	Search For Tomorrow
12:45	(4)	50-50 Club
	(6)	Midday Movie
	(10)	Guiding Light
1:00	(4)	50-50 Club
	(6)	Midday Movie
	(10)	Sharp Comments
1:30	(4)	Movies For Mom
	(6)	Midday Movie
	(10)	Love Story
2:00	(4)	Movies For Mom
	(6)	Spook Beckman
	(10)	Robert Q. Lewis
2:30	(4)	Paul Dixon
	(6)	Spook Beckman
	(10)	House Party
3:00	(4)	Matinee Theater
	(6)	Casper Capers
	(10)	Big Payoff
3:30	(4)	Matinee Theater
	(6)	Casper Capers
	(10)	Bob Crosby
3:45	(4)	Browns vs. Rams
	(6)	Casper Capers
	(10)	Bob Crosby
4:00	(4)	Browns vs. Rams
	(6)	Dance Party
	(10)	Aunt Fran
4:15	(4)	Browns vs. Rams
	(6)	Dance Party
	(10)	Aunt Fran
4:30	(4)	Browns vs. Rams
	(6)	Dance Party
	(10)	Little Rascals
4:45	(4)	Browns vs. Rams
	(6)	Dance Party
	(10)	Little Rascals
5:00	(4)	Browns vs. Rams
	(6)	Mickey Mouse Club
	(10)	Western Roundup
5:30	(4)	Browns vs. Rams
	(6)	Mickey Mouse Club
	(10)	Western Roundup
6:00	(4)	Browns vs. Rams
	(6)	Play Klub; Home Theater
	(10)	Captain Z-ro
6:30	(4)	Browns vs. Rams
	(6)	Home Theater
	(10)	Soldiers Of Fortune
7:00	(4)	Walter Phillips
	(6)	Home Theater
	(10)	Looking With Long
7:15	(4)	Patti Page
	(6)	Home Theater
	(10)	Douglas Edwards News
7:30	(4)	Tony Martin
	(6)	Topper
	(10)	Robin Hood
7:45	(4)	News Caravan
	(6)	Topper
	(10)	Robin Hood
8:00	(4)	Caesar's Hour
	(6)	TV Reader's Digest
	(10)	Burns & Allen
8:30	(4)	Caesar's Hour
	(6)	Voice Of Firestone
	(10)	Talent Scouts
9:00	(4)	Medic
	(6)	Greatest Fights
	(10)	I Love Lucy
9:30	(4)	Robert Montgomery
	(6)	Medical Horizons
	(10)	December Bride
10:00	(4)	Robert Montgomery
	(6)	Bowling Time
	(10)	Studio One
10:30	(4)	Studio 57
	(6)	Bowling Time
	(10)	Studio One
11:00	(4)	Three-City Final
	(6)	News; Sports
	(10)	News; Weather
11:15	(4)	Les Paul & Mary Ford
	(6)	Home Theater
	(10)	News; Weather
11:20	(4)	Broad & High
	(6)	Home Theater
	(10)	Armchair Theater
11:30	(4)	Tonight
	(6)	Home Theater
	(10)	Armchair Theater
1:00	(4)	Local News

Monday's Radio Programs

Time	Program
5:00	Women In My House—nbc
	News; Sports—cbs
	News: Myles Foland—abc
	News; Big Ten—mbs
5:15	Hotel For Pets—nbc
	Early Worm—cbs
	Myles Foland—abc
	Big Ten—mbs
5:30	Rollin' Along—nbc
	Early Worm—cbs
	Myles Foland—abc
	Big Ten—mbs
5:45	Rollin' Along—nbc
	Early Worm—cbs
	Paul Harvey—abc
	News—mbs
6:00	Rollin' Along—nbc
	News—cbs
	News; Dinner Date—abc
	Sports—mbs
6:15	Rollin' Along—nbc
	Sports—cbs
	Dinner Date; Sports—abc
	Big Ten—mbs
6:30	News; Weather—nbc
	Tops In Tunes; Weather—cbs
	News—abc
	Big Ten—mbs
6:45	Three Star Extra—nbc
	Lowell Thomas—cbs
	Bill Stern—abc
	Big Ten—mbs
7:00	Lone Ranger—nbc
	Perry Como—cbs
	John W. Vandercook—abc
	Fulton Lewis Jr.—mbs
7:15	Lone Ranger—nbc
	Tennessee Ernie—cbs
	Sports—abc
	John Flynn—mbs
7:30	Morgan Beatty—nbc
	Bing Crosby—cbs
	Bob Linville—abc
	Gabriel Heatter—mbs
7:45	One Man's Family—nbc
	Edward R. Murrow—cbs
	Bob Linville—abc
	Perry Como—mbs
8:00	World Now—nbc
	Christmas Candles—cbs
	Bob Linville—abc
	Gene Fullen—mbs
8:15	World Now—nbc
	Frank Sinatra—cbs
	Bob Linville—abc
	Gene Fullen—mbs
8:30	Pulse of World—nbc
	Talent Scouts—cbs
	Voice of Firestone—abc
	Gene Fullen—mbs
8:45	Henry J. Taylor—nbc
	Talent Scouts—cbs
	Voice of Firestone—abc
	Gene Fullen—mbs
9:00	Telephone Hour—nbc
	Listen—cbs
	Bob Linville—abc
	Party Line—mbs
9:30	Band Of America—nbc
	Listen—cbs
	Bob Linville—abc
	Party Line—mbs
10:00	News & variety all stations

TUESDAY'S TELEVISION PROGRAMS

Time	Ch.	Program
12:noon	(4)	50-50 Club
	(6)	Valiant Lady
	(10)	Globetrotter News; Weather
12:15	(4)	50-50 Club
	(6)	Love of Life
	(10)	Bill Zipf
12:45	(4)	50-50 Club
	(6)	Midday Movie
	(10)	Guiding Light
1:00	(4)	50-50 Club
	(6)	Midday Movie
	(10)	Kitchen Fair
1:30	(4)	Movies For Mom
	(6)	Midday Movie
	(10)	Love Story
2:00	(4)	Movies For Mom
	(6)	Spook Beckman
	(10)	Robert Q. Lewis
2:30	(4)	Paul Dixon
	(6)	Spook Beckman
	(10)	House Party
3:00	(4)	Matinee Theater
	(6)	Sew Easy
	(10)	Big Payoff
3:15	(4)	Matinee Theater
	(6)	Casper Capers
	(10)	Big Payoff
3:30	(4)	Matinee Theater
	(6)	Casper Capers
	(10)	Bob Crosby
3:45	(4)	Matinee Theater
	(6)	Casper Capers
	(10)	Bob Crosby
4:00	(4)	A Date With Life
	(6)	Dance Party
	(10)	Aunt Fran
4:15	(4)	Hollywood Backstage
	(6)	Dance Party
	(10)	Aunt Fran
4:30	(4)	World Of Mr. Sweeney
	(6)	Dance Party
	(10)	Little Rascals
4:45	(4)	Modern Romances
	(6)	Dance Party
	(10)	Little Rascals
5:00	(4)	Pinky Lee
	(6)	Mickey Mouse Club
	(10)	Western Roundup
5:30	(4)	Howdy Doody
	(6)	Mickey Mouse Club
	(10)	Western Roundup
6:00	(4)	Bucks For Braces
	(6)	Play Klub; Home Theater
	(10)	Wild Bill Hickok
6:30	(4)	Meetin' Time
	(6)	Home Theater
	(10)	Wild Bill Hickok
7:00	(4)	Walter Phillips
	(6)	Home Theater
	(10)	Looking With Long
7:15	(4)	Ruby Wright
	(6)	Home Theater
	(10)	Douglas Edwards News
7:20	(4)	Ruby Wright
	(6)	Ohio Story
	(10)	Douglas Edwards News
7:30	(4)	Dinah Shore
	(6)	Warner Bros. Presents
	(10)	Big Town
8:00	(4)	Bob Hope
	(6)	Warner Bros. Presents
	(10)	Phil Silvers
8:30	(4)	Bob Hope
	(6)	Wyatt Earp
	(10)	Navy Log
9:00	(4)	Fireside Theater
	(6)	Make Room For Daddy
	(10)	Meet Millie
9:30	(4)	Playwrights '56
	(6)	Cavalcade Theater
	(10)	Red Skelton
10:00	(4)	Playwrights '56
	(6)	Dangerous Assignment
	(10)	$64,000 Question
10:30	(4)	City Detective
	(6)	His Honor, Homer Bell
	(10)	Highway Patrol
11:00	(4)	Three-City Final
	(6)	News; Sports
	(10)	News; Weather
11:15	(4)	Les Paul & Mary Ford
	(6)	Home Theater
	(10)	News; Weather
11:20	(4)	Broad & High
	(6)	Home Theater
	(10)	Armchair Theater
11:30	(4)	Tonight
	(6)	Home Theater
	(10)	Armchair Theater
1:00	(4)	Local News

Tuesday's Radio Programs

Time	Program
5:00	Woman In My House—nbc
	News; Sports—cbs
	News; Myles Foland—abc
	News; Big Ten—mbs
5:15	Hotel For Pets—nbc
	Early Worm—cbs
	Myles Foland—abc
	Big Ten—mbs
5:30	Rollin' Along—nbc
	Ohio Story—cbs
	Myles Foland—abc
	Big Ten—mbs
5:45	Rollin' Along—nbc
	Early Worm—cbs
	Paul Harvey—abc
	News—mbs
6:00	Rollin' Along—nbc
	News—cbs
	News; Dinner Date—abc
	Sports—mbs
6:15	Rollin' Along—nbc
	Sports—cbs
	Dinner Date; Sports—abc
	Big Ten—mbs
6:30	News; Weather—nbc
	Tops In Tunes; Weather—cbs
	News—abc
	Big Ten—mbs
6:45	Three Star Extra—nbc
	Lowell Thomas—cbs
	Bill Stern—abc
	Big Ten—mbs
7:00	Lone Ranger—nbc
	Perry Como—cbs
	John W. Vandercook—abc
	Fulton Lewis Jr.—mbs
7:15	Lone Ranger—nbc
	Tennessee Ernie—cbs
	Sports—abc
	Dean Manion—mbs
7:30	News Of The World—nbc
	Bing Crosby—cbs
	Myles Foland—abc
	Gabriel Heatter—mbs
7:45	One Man's Family—nbc
	Edward R. Murrow—cbs
	Myles Foland—abc
	Perry Como—mbs
8:00	World Now—nbc
	Christmas Candles—cbs
	Myles Foland—abc
	Gene Fullen—mbs
8:15	World Now—nbc
	Frank Sinatra—cbs
	Myles Foland—abc
	Gene Fullen—mbs
8:30	Dragnet—nbc
	Suspense—cbs
	Bishop Sheen—abc
	Gene Fullen—mbs
9:00	News; Radio Theater—nbc
	Listen—cbs
	Bob Linville—abc
	Party Line—mbs
10:00	Variety and music all stations

Room and Board — By Gene Ahern

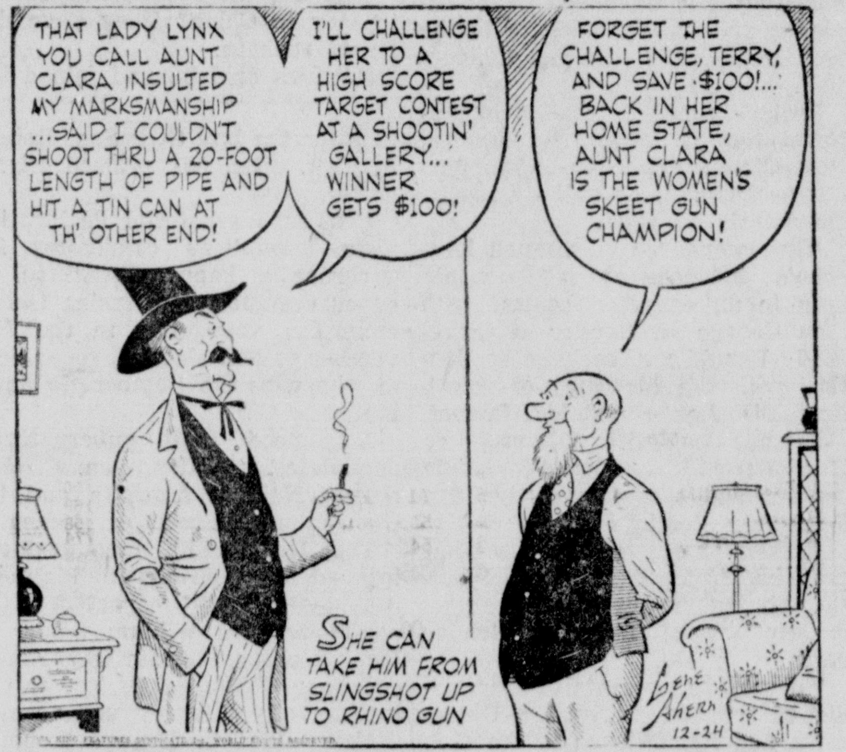

Scott's Scrap Book — By R. J. Scott

Crossword Puzzle

ACROSS
1. Sacks
5. Heroic
9. Writer of fables
10. Not wide-spread
12. Eats a small portion
14. Keep
15. Part of "to be"
16. Kind of earth
18. Ahead
19. Symbol
21. Assam silkworm (var.)
22. Thus
24. Ancient
25. Speck of dust
26. Fad
28. Gotten up
29. Mature
30. Sheltered side
31. Delirium tremens (abbr.)
32. Grow old
33. River in France
35. Greek letter
36. Edible root of the taro
37. One of 13 popes
40. City (Okla.)
42. Majestic
44. Ventured
46. Mother-of-pearl
47. River (Sib.)
48. Specks

DOWN
1. Endure
2. Article of value
3. Obtained
4. Mark with small spots
5. Elevated train (shortened)
6. Flower
7. River (So. Am.)
8. Capered about
9. Luzon native
11. Easy
13. Winter vehicle
17. Indefinite article
20. Seep
21. Goddess of dawn
22. Practiced laborious economy
23. New
25. Bearing
27. Simian
28. Reverberate
30. Covers
33. Public notice
34. Choose
36. Paradise
38. Blunders
39. West Indian religion (var.)
41. Anger
43. —— de Acucar, Brazilian peak
45. District attorney (abbr.)

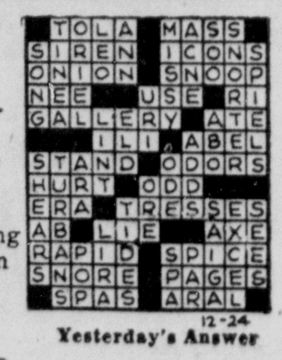

Yesterday's Answer

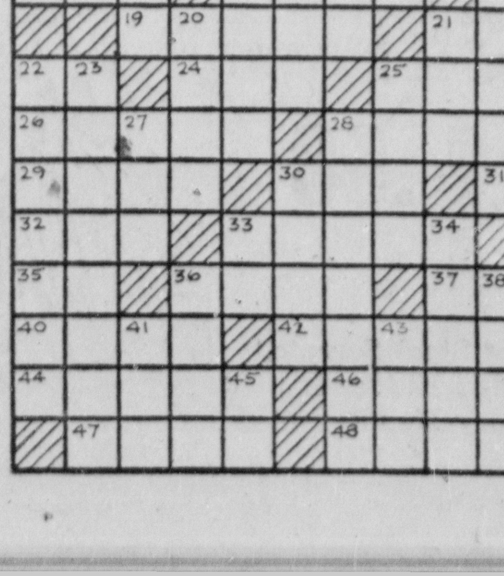

BLONDIE

POPEYE

DONALD DUCK

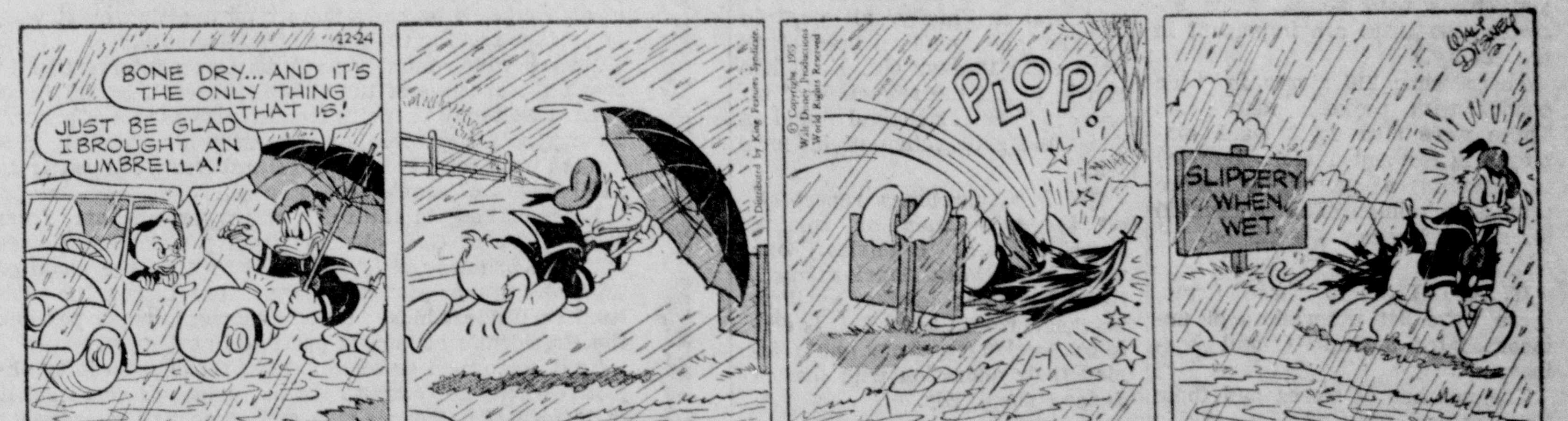

MUGGS

TILLIE

ETTA KETT

BRADFORD

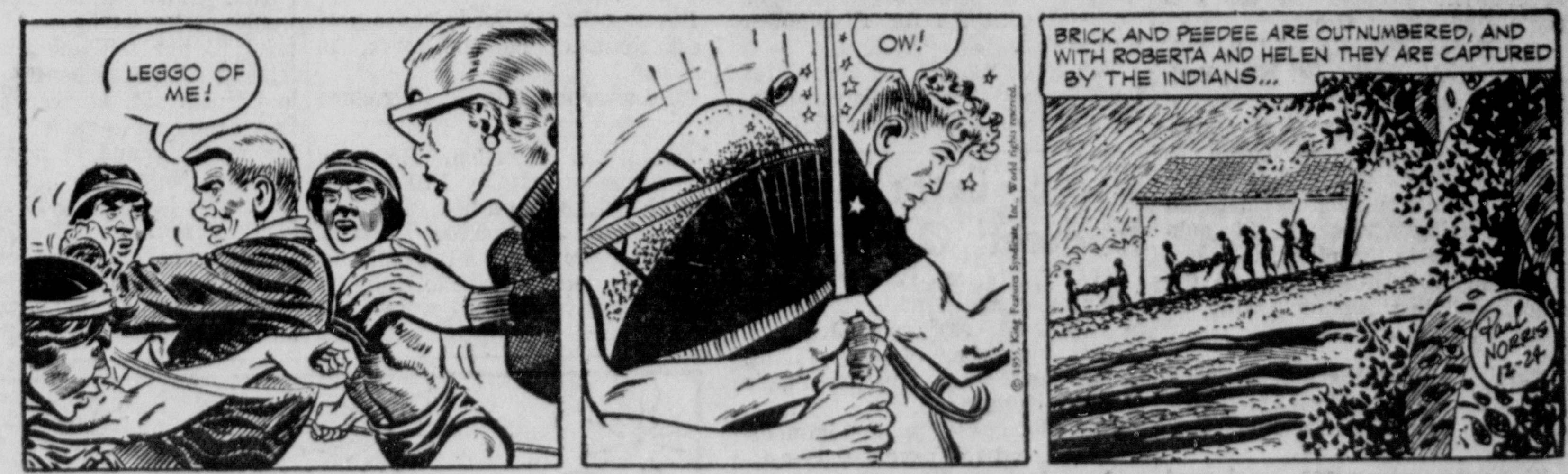

Rudolph the Red Nosed Reindeer -:- -:- By Robert L. May

Brought to You by Harpster & Yost—Circleville's Toyland
107 E. MAIN ST.

Commerce Dept. Survey Reveals Business Increase Here

Last Year Used In Comparison To 1948 Totals

Retail Sales Jump Nearly 45 Percent In Pickaway County

Still further proof that business is good in Pickaway County is borne out in a report issued by the Department of Commerce, Bureau of Census.

Retail sales last year in 312 stores in the county totaled nearly $30 million, according to a preliminary report. This is an increase of almost 45 percent over sales in 1948 when 314 stores reported less than $21 million in business.

(It is pointed out that the 1948 figures include information on a few types of establishments not included in the 1954 census. This is apparently significant only to the extent that milk dealers (dairies) and stores with annual sales between $500-$2,500 are important in the county.)

There were 216 stores in the county with payrolls last year. There were also 1,088 paid employes in November (for example) representing a payroll of more than $2¼ million. This accounted for sales of nearly $28 million.

* * *

IN ADDITION to these firms, there were 341 proprietors of unincorporated business (small businesses).

The number of stores and their 1954 sales, grouped by major kinds of business, include the following:

59 food stores, $5,500,000; 50 eating-drinking places, $1,666,000; 14 general merchandise stores, $1,910,000; 10 apparel-accessories shops, $592,000; 24 stores selling furniture-home furnishings-appliances, $1,116,000.

26 stores in the automotive group, $5,698,000; 46 gasoline service stations, $2,303,000; 44 stores dealing in lumber-building materials - hardware - farm equipment, $7,614,000; 5 drug-proprietary stores, $660,000; 30 other kinds of retail stores, $2,849,000; and 4 nonstore retailers, $50,000.

The report notes that of the 312 stores from which the 1954 survey was taken 173 are in Circleville, while 139 are in other parts of the county. However, there are some categories in which Circleville is second to the total county.

* * *

FOR EXAMPLE, of the 14 general merchandise establishments only five are in Circleville. But these five firms do nearly 79 percent of the business.

This does not hold true in all categories, however. It may be true in gasoline service stations, where 20 of the 46 stations are located in Circleville and do more than 68 percent of the business.

In the lumber-building materials - hardware - farm equipment category, 24 of the 44 firms are located outside of Circleville and account for about 71 percent of the business.

These figures, together with others published earlier this week concerning sales tax data, point up the fact that business is on the upswing in Pickaway County.

Sergeant Named For High Honor

SHREVEPORT, La. (AP) — A Barksdale AFB sergeant who risked his life to lock a plane's landing gear while in flight was being recommended today for the Distinguished Flying Cross.

Air Force officials said S. Sgt. Raymond A. Doyle, 24, New Bedford, Mass., insured the safety of 14 occupants and a C124 Globemaster by dangling in space 45 minutes to lock the landing gear.

Sgt. Doyle struggled against cold and buffeting winds, with his ankles strapped to the plane, to insert a locking pin. He swung from the wheel well in the plane's wing.

Tarring and feathering was originated by Richard the Lion Hearted as a punishment for robbers.

There are about 100 species of flea known, of which one-third are American.

The People Who Made Christmas

Following is the concluding article in a series on the people who played leading roles in the Biblical Christmas. The articles were written by Dr. J. Carter Swaim, director of the Department of the English Bible, National Council of Churches.

INFANT JESUS

Concerning "wise men from the East," one tradition tells that they were men of different ages: coming to "the place where the child was," they decided to offer their gifts one at a time. First the old man went. To his astonishment he did not find a child at all, but an old man. Next, the middle-aged man went in—and found a man of mature years. Finally, the young man went in—and found himself confronted by a youth.

They all were puzzled, because it was one new-born to whom they had come to bring the tribute of their praise. Finally, all went in together, and found no man at all but a child 12 days old. Each had seen in Christ the reflection of his own condition. Each had found in Christ the satisfaction of his own need.

Art has sometimes represented the wise men as coming from different countries. One may have been black-skinned, from Ethiopia; another yellow-skinned, from China. This is certain: foreigners came and mingled their adoration with that of Judean shepherds.

The Persian would no doubt have found a persian, the Ethiopian an Ethiopian, the Chinese a Chinese—ever since that time, artists of every race have pictured Christ as one of their own.

If they had all gone in together, have found a Persian, the Ethiopian nor an Ethiopian nor a Chinese but a Hebrew child. The rabbis had a saying that the world exists by the breath of little children. The greatest day in any household is the day a child is born.

The greatest day since time began was the day this Child was born.

To His cradle wise men came—and found the Star of hope. Shepherds came—and found the Lamb of God. To it we must come — for He "is indeed the Savior of the World." (John 4:42)

(EDITOR'S NOTE: This is the last in a series of six exclusive articles by nationally prominent religious leaders of different faiths.)

Thoughts at Christmas

By DR. EDWARD L. R. ELSON

Minister, The National Presbyterian Church of Washington, D. C., of which President and Mrs. Eisenhower are Members

Dr. Elson

LESS THAN an hour before embarking for Geneva last summer President Eisenhower made a dramatic appeal for a great concert of prayer on behalf of the "summit consultations." On arrival in Geneva he went to church to pray. Within an hour after he stepped from his plane on returning to Washington, he was in his own church engaged in prayer.

To his appeal for prayer there has been the more eloquent reinforcement of personal example. Such example and such utterance give force and substance to the search for peace.

Who knows the power of prayer in the quest for peace? By bowing before the reality of God in all His holiness, justice and love, man's injustices, immoralities, selfishness, and all the lesser sins stand out in bold contrast. And judged by the holiness of God, the movement for peace becomes more than averting overt war, but rather seeking the peace of justice and love.

Prayer which humbly implores God's intervention to break the barriers of the obtuse, perverse, separateness of man well may be man's most effective "tool of peace." Such penetrating, resolute, soul-searching prayer, predicated upon faith in a Supernatural Being can penetrate the barriers of man's separateness.

Peace-making in the spirit of prayer emanates from a holy love of God, abstains from provocation, pleads with the firmness of love. Can it be that the mood of faith and prayer provided the moral eminence, the spiritual certitude which, in God's moment, made possible the President's audacious proposals at Geneva?

That some men or some nations recoil from lofty objectives need not obscure the movement of God's spirit in history. That some men and some nations hesitate ought not to deter men from the adventure of consultations which are lifted into the higher order of the Kingdom of God, a Kingdom which is both in time and beyond time. Only prayer—unceasing prayer—can capture and preserve that mood.

A great spiritual offensive, by men of faith everywhere, grounded in prayer, is the one universal tool of peace for which the Communists have no counter-device.

The peace of Christmas with its promise of the rulership of God in the hearts of men and God at the center of men's affairs can only prevail in the mood and spirit of prayer.

Amid the singing skies of Christmas and the awe and wonder with which men contemplate God's coming among them in the form of a little child, let us keep praying—until the Christmas anthem, "Peace on earth among men of good will," becomes the song and the way of life for all men everywhere.

Let us pray!

Distributed by King Features Syndicate

10 Candidates Selected For GOP Delegates

COLUMBUS, Ohio (AP)—A roster of 10 candidates for election in the May primary as delegates-at-large to the Republican National Convention next year has been named by GOP state headquarters here.

The 10 are pledged to U. S. Sen. John W. Bricker as a "favorite-son" candidate for president. They include:

U. S. Sen. George H. Bender, Chagrin Falls; GOP State Chairman Ray C. Bliss, Akron; U. S. Rep. Clarence J. Brown, Blanchester; Mrs. Katherine K. Brown, Dayton, GOP national committeewoman; Courtney Burton, Gates Mills, Ohio GOP finance committee chairman.

State Rep. Roger Cloud, DeGraff, Speaker of the Ohio House; State Sen. C. Stanley Mechem, Nelsonville, Ohio Senate president; State Rep. Robert Taft Jr., Cincinnati; Mrs. Florence G. Morris, Toledo, director of the state GOP women's division, and Mrs. Marion Knight, Perrysburg, member of the National Citizen's for Eisenhower Committee.

Still to be named are candidates for alternate-at-large, district delegates an district alternates.

Miami Extortionist Is Freed On Bond

MIAMI, Fla. (AP)—Peter Napoleon Williams, charged with attempting to extort $600,000 from John S. Knight, publisher of the Miami Herald and other newspapers, is free in $10,000 bond.

The 20-year-old youth immediately entered the psychiatric institute at Jackson Hospital.

He had been held since Dec. 16, when he was arrested on a charge of attempted extortion. He was taken into custody by FBI agents when he picked up a box supposedly containing the $600,000. The FBI said he later admitted writing a letter threatening death to Knight's family if the money were not paid.

Major Producers Of Newsprint Plan To Cut Back Deliveries

NEW YORK (AP) — Five major newsprint producers have informed customers they will cut back deliveries by 7½ to 13½ per cent at the start of the year, the American Newspaper Publishers Assn. said Friday.

The ANPA also reported that 10 companies are running from six to 22 days behind in deliveries of newsprint to U.S. publishers.

These developments come at a time when newsprint consumption is at a record high and the supply in the hands of U.S. publishers is at the lowest level since June 1933.

Here is the picture on delivery cutbacks, as reported by ANPA: Great Northern Paper Co. is notifying its customers of a 13½ per cent cut in deliveries, effective Jan. 1. There is no indication of how long the cut will be in effect.

International Paper Co. is cutting deliveries 7½ per cent from January through April and then will make a decision for the rest of the year based on conditions at the time.

Bowater Paper Co. is cutting, at least some of its customers, 10 per cent.

St. Lawrence Corp. will reduce shipments in 1956 by around 13 percent. In addition, this company has told customers it will make up any tonnage which was not delivered under 1955 contracts.

ANPA also stated that Coosa River Newsprint Co. has notified customers of reduced deliveries early in 1956. It said the company explained it would lose some production during the installation of new equipment from January through April.

In addition to these producers, Powell River Co. has reported it plans a 12½ per cent "delay" in deliveries for the first half of 1956, but said it hopes to make up these delays in the second half of the year.

ANPA said it had been advised the following companies are behind in newsprint deliveries—Abitibi Power & Paper Co., International, St. Lawrence, Minnesota & Ontario Paper Co., Bowater, Price Bros., Powell River, Coosa River, Southland Paper Mills, and Great Northern.

On the price front, ANPA reported that St. Lawrence Corp. would make its increase in newsprint $4 per ton effective Jan. 1, instead of the $5 boost announced in October. St. Lawrence was the first company to raise the price in the recent round of newsprint increases. This will make the St. Lawrence base price in New York $130 per ton.

It appeared that the recent boosts of from $3 to $5 a ton may ultimately level off to a $4 rise by most companies.

Gubernatorial Aspirants Race For Ohio Post

As Lausche Steps Out, Others Step In For State's Top Position

COLUMBUS, Ohio (AP) — Gov. Frank J. Lausche's bid for U.S. senator left the door wide open for gubernatorial aspirants.

First through the opening was an unauthorized bid in behalf of Cleveland's Mayor Anthony J. Celebrezze, a Lausche supporter and former state senator.

Only the weeks ahead will establish wheather it was a fall start in the gubernational sweepstakes—or whether it simply was premature.

Celebrezze said he was not surprised that C. Russell Thompson, head of the Columbus Democratic Lawyers Club took out petitions in his behalf the day after Lausche decided to seek the Democratic nomination for Senate instead of trying for a sixth term.

Thomas J. Burke, who succeeded Lausche as Cleveland mayor and held an interim seat in the Senate on Lausche's appointment, said he would need "a couple of days" to decide whether to run for governor.

Michael V. DiSalle of Toledo, former federal price controller, said he probably would decide by the first of the year whether to enter the contest.

Friday, a Cleveland insurance man, Joseph Mull, obtained petitions he said were intended to qualfy Albert S. Porter for the Democratic nomination for governor. Porter is Cuyahoga Count engineer and was a delegate to the 1952 Democratic National Convention.

Front - runner in the gubennatorial test is Robert W. Reider, Port Clinton publisher and apparent spokesman for anti - Lausche Democrats in Ohio.

They wondered how much Lausche's independent label would help in an expected contest with Sen. George H. Bender of Cleveland, Republican seeking re-election with the blessings of President Eisenhower and his Cabinet.

Friends doubted that Lausche or Bender would be opposed for party senatorial nominations in the May 8 primary elections.

Bender promised Lausche what may be his toughest political battle. Aiming at middle-of-the-road descriptions of Lausche, Bender said:

"There are no seats in the middle of the aisle" dividing Democrats and Republicans in the U.S. Senate. "I'm not one to sit on the fence and equivocate—pretend to be one thing and be something else."

Bender added that his Senate seat might be vital in helping to retain the Eisenhower program.

Lausche, who once said he might vote for the late GOP Sen. Robert A. Taft, often has praised Eisenhower.

Lausche's senatorial declaration gave Republican candidates for governor a happy Christmas. It ended the spectre of facing Ohio's champion vote-getter in the November pay-off election, regardless of who wins the Democratic nomination.

Announced GOP gubernatorial candidates are Atty. Gen. C. William O'Neill of Marietta and Lt. Gov. John W. Brown of Medina.

The O'Neill announcement brought out aspirants for his post. Announced and prospective GOP candidates are William Saxbe of Mechanicsburg, former Ohio House speaker; Chalmers P. Wylie, Columbus city attorney and former O'Neill aide; J. Eugene Roberts of Hubbard and Harry T. Marshall of Cleveland. Bowing out was Carl Rich, former Cincinnati mayor, an earlier prospect.

Paul F. Ward, Columbus attorney and 1952 Democratic nominee, said he might try again for attorney general or governor.

British Girl Reporter Sees U. S. Turncoat GIs In China

Editor's Note—Lois Mitchison is a 29-year-old British newspaper reporter and daughter of a Laborite member of Parliament. The Chinese Communists gave her permission to spend two months in Red China as a journalist. Her observations, related below for The Associated Press, were mailed to Hong Kong from Peiping.

By LOIS MITCHISON

PEIPING, China (AP) —I have spent an afternoon and two evenings with seven of the United Nations ex-POWs — six of them Americans — who chose to stay in Red China. They expect to return to their homes "sometime."

I had long talks with John R. Dunn, Baltimore; Andrew Fortune, Ionia, Mich.; Scott L. Rush, Marietta, Ohio; Samuel D. Hawkins, Oklahoma City; Clarence C. Adams, Memphis, Tenn.; Lawrence V. Sullivan, Omaha, Neb.; and Andrew Condron, Bathgate, Scotland, the only Briton among the voluntary expatriates.

Adams and Sullivan are Negroes.

"I'm looking forward to going back," Sullivan said, "but I'm waiting until conditions are ripe. I want to be a good revolutionary . . . able to serve those people in America, white as well as Negro, I have seen experiencing bitterness."

"I'm going back when I'm sure no men in leather jackets are going to beat me up," Rush said.

Condron, the Briton, said that since "there's a lot of ignorance in the world and ignorance makes wars," he wants to stay in China long enough to learn something about the country.

Why did these prisoners choose to stay in China? They gave different reasons.

Hawkins said he had joined the Army at 15, "more or less by accident. I had a quarrel with my sister over my automobile." He continued:

"Well, in Korea I'd heard all those stories about cruelty, about the way Chinese treated their prisoners. Then I was wounded when I was taken prisoner, and the first thing the Chinese did was take me straight to a base hospital."

Both Hawkins and Condron said they believed the Chinese charges the Americans were waging germ warfare.

"A large bomb was found in our camp," Hawkins said. "It was the prisoners who found it, not the guards. The insects inside the bombs had been mashed a bit and couldn't escape, so there were a lot of them lying around for us to see."

Rush said he had signed "peace petition after peace petition" in the prison camp. Then, he continued, after the "Little Switch" exchange of sick and wounded prisoners, he received this version of how the petition signers were treated:

"They were summoned by Sen. (Joseph R. McCarthy (R-Wis) and the un-American committee. I just wanted peace, and I didn't want to be persecuted. So, naturally, I stayed."

(Only U.S. military authorities questioned returned prisoners. They did not appear before the Senate Investigations subcommittee or the House Committee on Un-American Activities.)

Sullivan and Adams said they had stayed in China because "Negroes were oppressed in America for economic reasons." Sullivan and Dunn referred to lynchings and the Ku Klux Klan in the South.

The ex-prisoners insisted they were not members of the Communist party but said they were sympathetic with his philosophy.

"I haven't got the qualifications for a Communist party member," Sullivan said, "but I'm working toward the qualifications. It's a glorious thing to be a member."

Fortune, recalling a lack of food at his home in his childhood and breadlines in the streets at Detroit, said he puzzled in camp over what "caused all that."

"Marxist philosophy solved my basic problems," he dclared.

None of the former POWs are married or engaged. Fortune said they were "playing the field." Hawkins' friends said he has dates with an English-speaking Russian girl.

The seven ex-prisoners I met are studying "Chinese and world history" at the People's University in Peiping. Four others were reported there: Harold H. Webb, Fort Pierce, Fla.; Morris R. Wills, Fort Ann, N.Y.; Richard G. Corden, East Providence, R.I.; and William C. White, Plummerville, Ark.

The other six American ex-GIs still in China — four have returned home and one died in this country —work at a paper factory at Tsinan, 230 miles south of Peiping.

Employed as lathe operators or general workers are Lowell D. Skinner, Akron, Ohio; James G. Veneris, Hawthorne, Calif.; Aaron P. Wilson, Urania, La.; and Arlie H. Pate, Carbondale, Ill.

Ex-GI Applies For Citizenship In Soviet Russia

ST. LOUIS (AP) — Howard B. Spears Jr., an Army veteran with a bad conduct discharge, said today he has applied for Russian citizenship because he considers Russians serious-minded.

Spears, a Negro now employed on weekends as a restaurant busboy, insisted he was not a Communist "nor do I contemplate becoming one."

"I want to be treated like a human being," he said. "The seriousmindedness of the Russians, the low incidence of juvenile delinquency there and the ability of the people to get along without regard to race appeal to me."

In Washington the Soviet Embassy confirmed that it had received Spears' application and forwarded it to Moscow where it is under consideration.

FOR GOOD TASTY MEALS—

Stop At George's Drive-In Featuring Shrimp — Steaks Chicken — Chops Served 24 Hours Phone 9508

GEORGE'S DRIVE-IN

- We have Safety Deposit Boxes For Rent! All Sizes Available
- Protect Your Valuables – Contents Insured.

THE FIRST NATIONAL BANK
CIRCLEVILLE, OHIO
Member Federal Deposit Insurance Corp'n

Get to market faster...

with RED ROSE® Steer Feeds!

Red Rose Steer and Cattle Feeds help get your stock to market faster with wellfinished carcasses that mean more profits.

Added to corn or any other grain, Red Rose shortens the time required to fatten on corn or any combination of grains. Red Rose Steer Feeds supply the needed vitamins, minerals and proteins missing in homegrown grains and roughage.

Get your cattle to market faster and in better condition—with Red Rose.

CUSTOM GRINDING and MIXING

HUSTON'S

E. Main St. Phone 961

Symbol of Integrity

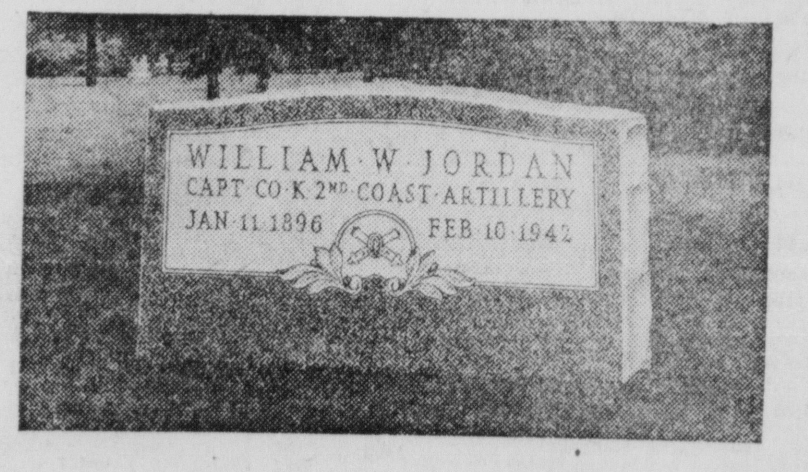

Carved For Eternity By Master Craftsmen

A memorial is more than a stone skillfully sculptured by the stonecutter's art. It is a memory . . . preserved in stone for the ages. And more and more, in years to come, families will seek to perpetuate, through symbols, some of the character and integrity of departed loved ones.

LOGAN MONUMENT CO. OF CIRCLEVILLE

DISPLAY LOT OPPOSITE FOREST CEMETERY

John T. Larimer, Mgr. Phone 797-X

50-50 DANCE CHRISTMAS NIGHT

Sunday, Dec. 25

9 P.M. to 1 A.M.

BELL CLUB

CHILLICOTHE, OHIO

50-50 Dance Every Saturday Night

NOTICE:—

If reservation desired Phone Chillicothe 5-8308. All reservations held until 9:30 P.M.

PICKAWAY MOTORS Inc.

596 N. Court St.

OPEN TONIGHT TILL 6 P.M.

CUSSINS-FEARN

Reg. $3.39 6-Piece

STEAK SET

$1.98

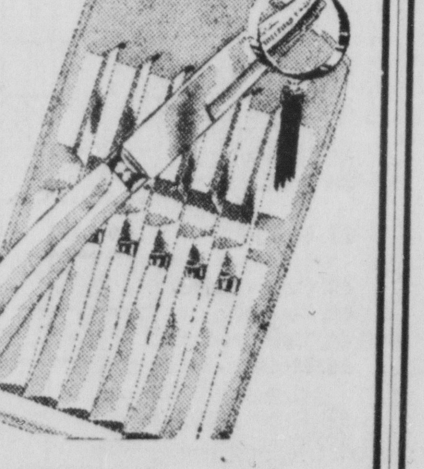

Stainless Steel Serrated Edge Knives Ivory Handle

Commerce Dept. Survey Reveals Business Increase Here

Last Year Used In Comparison To 1948 Totals

Retail Sales Jump Nearly 45 Percent In Pickaway County

Still further proof that business is good in Pickaway County is borne out in a report issued by the Department of Commerce, Bureau of Census.

Retail sales last year in 312 stores in the county totaled nearly $30 million, according to a preliminary report. This is an increase of almost 45 percent over sales in 1948 when 314 stores reported less than $21 million in business.

(It is pointed out that the 1948 figures include information on a few types of establishments not included in the 1954 census. This is apparently significant only to the extent that milk dealers (dairies) and stores with annual sales between $500-$2,500 are important in the county.)

There were 216 stores in the county with payrolls last year. There were also 1,088 paid employes in November (for example) representing a payroll of more than $2¼ million. This accounted for sales of nearly $28 million.

* * *

IN ADDITION to these firms, there were 341 proprietors of unincorporated business (small businesses).

The number of stores and their 1954 sales, grouped by major kinds of business, include the following:

59 food stores, $5,500,000; 50 eating-drinking places, $1,666,000; 14 general merchandise stores, $1,910,000; 10 apparel-accessories shops, $592,000; 24 stores selling furniture-home furnishings-appliances, $1,116,000.

26 stores in the automotive group, $5,698,000; 46 gasoline service stations, $2,303,000; 44 stores dealing in lumber-building materials - hardware - farm equipment, $7,614,000; 5 drug-proprietary stores, $660,000; 30 other kinds of retail stores, $2,849,000; and 4 non-store retailers, $50,000.

The report notes that of the 312 stores from which the 1954 survey was taken 173 are in Circleville, while 139 are in other parts of the county. However, there are some categories in which Circleville is second to the total county.

* * *

FOR EXAMPLE, of the 14 general merchandise establishments only five are in Circleville. But these five firms do nearly 79 percent of the business.

This does not hold true in all categories, however. It may be true in gasoline service stations, where 20 of the 46 stations are located in Circleville and do more than 68 percent of the business.

In the lumber-building materials - hardware - farm equipment category, 24 of the 44 firms are located outside of Circleville and account for about 71 percent of the business.

These figures, together with others published earlier this week concerning sales tax data, point up the fact that business is on the upswing in Pickaway County.

Sergeant Named For High Honor

SHREVEPORT, La. (AP)— A Barksdale AFB sergeant who risked his life to lock a plane's landing gear while in flight was being recommended today for the Distinguished Flying Cross.

Air Force officials said S. Sgt. Raymond A. Doyle, 24, New Bedford, Mass., insured the safety of 14 occupants and a C124 Globemaster by dangling in space 45 minutes to lock the landing gear.

Sgt. Doyle struggled against cold and buffeting winds, with his ankles strapped to the plane, to insert a locking pin. He swung from the wheel well in the plane's wing.

Tarring and feathering was originated by Richard the Lion Hearted as a punishment for robbers.

There are about 100 species of flea known, of which one-third are American.

The People Who Made Christmas

Following is the concluding article in a series on the people who played leading roles in the Biblical Christmas. The articles were written by Dr. J. Carter Swaim, director of the Department of the English Bible, National Council of Churches.

INFANT JESUS

Concerning "wise men from the East," one tradition tells that they were men of different ages: coming to "the place where the child was," they decided to offer their gifts one at a time. First the old man went. To his astonishment he did not find a child at all, but an old man. Next, the middle-aged man went in—and found a man of mature years. Finally, the young man went in—and found himself confronted by a youth.

They all were puzzled, because it was one new-born to whom they had come to bring the tribute of their praise. Finally, all went in together, and found no man at all but a child 12 days old. Each had seen in Christ the reflection of his own condition. Each had found in Christ the satisfaction of his own need.

Art has sometimes represented the wise men as coming from different countries. One may have been black-skinned, from Ethiopia; another yellow-skinned, from China. This is certain: foreigners came and mingled their adoration with that of Judean shepherds.

The Persian would no doubt have found a persian, the Ethiopian an Ethiopian, the Chinese a Chinese—ever since that time, artists of every race have pictured Christ as one of their own.

If they had all gone in together, have found a Persian, the Ethisian nor an Ethiopian nor a Chinese but a Hebrew child. The rabbis had a saying that the world exists by the breath of little children. The greatest day in any household is the day a child is born.

The greatest day since time began was the day this Child was born.

To His cradle wise men came—and found the Star of hope. Shepherds came—and found the Lamb of God. To it we must come — for He "is indeed the Savior of the World." (John 4:42)

10 Candidates Selected For GOP Delegates

COLUMBUS, Ohio (AP)—A roster of 10 candidates for election in the May primary as delegates-at-large to the Republican National Convention next year has been named by GOP state headquarters here.

The 10 are pledged to U. S. Sen. John W. Bricker as a "favorite-son" candidate for president. They include :

U. S. Sen. George H. Bender, Chagrin Falls; GOP State Chairman Ray C. Bliss, Akron; U. S. Rep. Clarence J. Brown, Blanchester; Mrs. Katherine K. Brown, Dayton, GOP national committee-woman; Courtney Burton, Gates Mills, Ohio GOP finance committee chairman.

State Rep. Roger Cloud, DeGraff, Speaker of the Ohio House; State Sen. C. Stanley Mechem, Nelsonville, Ohio Senate president; State Rep. Robert Taft Jr., Cincinnati; Mrs. Florence G. Morris, Toledo, director of the state GOP women's division, and Mrs. Marion Knight, Perrysburg, member of the National Citizen's for Eisenhower Committee.

Still to be named are candidates for alternate-at-large, district delegates an district alternates.

Miami Extortionist Is Freed On Bond

MIAMI, Fla. (AP)—Peter Napoleon Williams, charged with attempting to extort $600,000 from John S. Knight, publisher of the Miami Herald and other newspapers, is free in $10,000 bond.

The 20-year-old youth immediately entered the psychiatric institute at Jackson Hospital.

He had been held since Dec. 16, when he was arrested on a charge of attempted extortion. He was taken into custody by FBI agents when he picked up a box supposedly containing the $600,000. The FBI said he later admitted writing a letter threatening death to Knight's family if the money were not paid.

(EDITOR'S NOTE: This is the last in a series of six exclusive articles by nationally prominent religious leaders of different faiths.)

Thoughts at Christmas

By DR. EDWARD L. R. ELSON

Minister, The National Presbyterian Church of Washington, D. C., of which President and Mrs. Eisenhower are Members

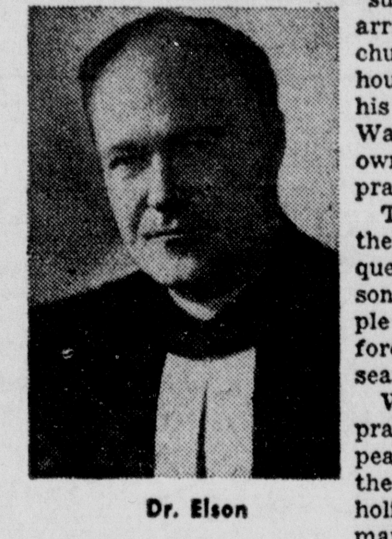

Dr. Elson

LESS THAN an hour before embarking for Geneva last summer President Eisenhower made a dramatic appeal for a great concert of prayer on behalf of the "summit consultations." On arrival in Geneva he went to church to pray. Within an hour after he stepped from his plane on returning to Washington, he was in his own church engaged in prayer.

To his appeal for prayer there has been the more eloquent reinforcement of personal example. Such example and such utterance give force and substance to the search for peace.

Who knows the power of prayer in the quest for peace? By bowing before the reality of God in all His holiness, justice and love, man's injustices, immoralities, selfishness, and all the lesser sins stand out in bold contrast. And judged by the holiness of God, the movement for peace becomes more than averting overt war, but rather seeking the peace of justice and love.

Prayer which humbly implores God's intervention to break the barriers of the obtuse, perverse, separateness of man well may be man's most effective "tool of peace." Such penetrating, resolute, soul-searching prayer, predicated upon faith in a Supernatural Being can penetrate the barriers of man's separateness.

Peace-making in the spirit of prayer emanates from a holy love of God, abstains from provocation, pleads with the firmness of love. Can it be that the mood of faith and prayer provided the moral eminence, the spiritual certitude which, in God's moment, made possible the President's audacious proposals at Geneva?

That some men or some nations recoil from lofty objectives need not obscure the movement of God's spirit in history. That some men and some nations hesitate ought not to deter men from the adventure of consultations which are lifted into the higher order of the Kingdom of God, a Kingdom which is both in time and beyond time. Only prayer—unceasing prayer—can capture and preserve that mood.

A great spiritual offensive, by men of faith everywhere, grounded in prayer, is the one universal tool of peace for which the Communists have no counter-device.

The peace of Christmas with its promise of the rulership of God in the hearts of men and God at the center of men's affairs can only prevail in the mood and spirit of prayer.

Amid the singing skies of Christmas and the awe and wonder with which men contemplate God's coming among them in the form of a little child, let us keep praying—until the Christmas anthem, "Peace on earth among men of good will," becomes the song and the way of life for all men everywhere.

Let us pray!

Distributed by King Features Syndicate

Major Producers Of Newsprint Plan To Cut Back Deliveries

NEW YORK (AP) — Five major newsprint producers have informed customers they will cut back deliveries by 7½ to 13½ per cent at the start of the year, the American Newspaper Publishers Assn. said Friday.

The ANPA also reported that 10 companies are running from six to 22 days behind in deliveries of newsprint to U.S. publishers.

These developments come at a time when newsprint consumption is at a record high and the supply in the hands of U.S. publishers is at the lowest level since June 1933.

Here is the picture on delivery cutbacks, as reported by ANPA:

Great Northern Paper Co. is notifying its customers of a 13½ per cent cut in deliveries, effective Jan. 1. There is no indication of how long the cut will be in effect.

International Paper Co. is cutting deliveries 7½ per cent from January through April and then will make a decision for the rest of the year based on conditions at the time.

Bowater Paper Co. is cutting, at least some of its customers, 10 per cent.

St. Lawrence Corp. will reduce shipments in 1956 by around 13 per cent. In addition, this company has told customers it will make up any tonnage which was not delivered under 1955 contracts.

ANPA also stated that Coosa River Newsprint Co. has notified customers of reduced deliveries early in 1956. It said the company explained it would lose some production during the installation of new equipment from January through April.

In addition to these producers, Powell River Co. has reported it plans a 12½ per cent "delay" in deliveries for the first half of 1956, but said it hopes to make up these delays in the second half of the year.

ANPA said it had been advised the following companies are behind in newsprint deliveries—Abitibi Power & Paper Co., International, St. Lawrence, Minnesota & Ontario Paper Co., Bowater, Price Bros., Powell River, Coosa River, Southland Paper Mills, and Great Northern.

On the price front, ANPA reported that St. Lawrence Corp. would make its increase in newsprint $4 per ton effective Jan. 1, instead of the $5 boost announced in October. St. Lawrence was the first company to raise the price in the recent round of newsprint increases. This will make the St. Lawrence base price in New York $130 per ton.

It appeared that the recent boosts of from $3 to $5 a ton may ultimately level off to a $4 rise by most companies.

Gubernatorial Aspirants Race For Ohio Post

As Lausche Steps Out, Others Step In For State's Top Position

COLUMBUS, Ohio (AP) — Gov. Frank J. Lausche's bid for U.S. senator left the door wide open for gubernatorial aspirants.

First through the opening was an unauthorized bid in behalf of Cleveland's Mayor Anthony J. Celebrezze, a Lausche supporter and former state senator.

Only the weeks ahead will establish wheather it was a fall start in the gubernational sweepstakes —or whether it simply was premature.

Celebrezze said he was not surprised that C. Russell Thompson, head of the Columbus Democratic Lawyers Club took out petitions in his behalf the day after Lausche decided to seek the Democratic nomination for Senate instead of trying for a sixth term.

Thomas J. Burke, who succeeded Lausche as Cleveland mayor and held an interim seat in the Senate on Lausche's appointment, said he would need "a couple of days" to decide whether to run for governor.

Michael V. DiSalle of Toledo, former federal price controller, said he probably would decide by the first of the year whether to enter the contest.

Friday, a Cleveland insurance man, Joseph Mull, obtained petitions he said were intended to qualfy Albert S. Porter for the Democratic nomination for governor. Porter is Cuyahoga Count engineer and was a delegate to the 1952 Democratic National Convention.

Front - runner in the gubennatorial test is Robert W. Reider, Port Clinton publisher and apparent spokesman for anti - Lausche Democrats in Ohio.

They wondered how much Lausche's independent label would help in an expected contest with Sen. George H. Bender of Cleveland, Republican seeking re-election with the blessings of President Eisenhower and his Cabinet.

Friends doubted that Lausche or Bender would be opposed for party senatorial nominations in the May 8 primary elections.

Bender promised Lausche what may be his toughest political battle. Aiming at middle-of-the-road descriptions of Lausche, Bender said:

"There are no seats in the middle of the aisle" dividing Democrats and Republicans in the U.S. Senate. "I'm not one to sit on the fence and equivocate—pretend to be one thing and be something else."

Bender added that his Senate seat might be vital in helping to retain the Eisenhower program.

Lausche, who once said he might vote for the late GOP Sen. Robert A. Taft, often has praised Eisenhower.

Lausche's senatorial declaration gave Republican candidates for governor a happy Christmas. It ended the spectre of facing Ohio's champion vote-getter in the November pay-off election, regardless of who wins the Democratic nomination.

Announced GOP gubernatorial candidates are Atty. Gen. C. William O'Neill of Marietta and Lt. Gov. John W. Brown of Medina.

The O''Neill announcement brought out aspirants for his post. Announced and prospective GOP candidates are William Saxbe of Mechanicsburg, former Ohio House speaker; Chalmers P. Wylie, Columbus city attorney and former O'Neill aide; J. Eugene Roberts of Hubbard and Harry T. Marshall of Cleveland. Bowing out was Carl Rich, former Cincinnati mayor, an earlier prospect.

Paul F. Ward, Columbus attorney and 1952 Democratic nominee, said he might try again for attorney general or governor.

British Girl Reporter Sees U. S. Turncoat GIs In China

Editor's Note—Lois Mitchison is a 29-year-old British newspaper reporter and daughter of a Laborite member of Parliament. The Chinese Communists gave her permission to spend two months in Red China as a journalist. Her observations, related below for The Associated Press, were mailed to Hong Kong from Peiping.

By LOIS MITCHISON

PEIPING, China (AP) —I have spent an afternoon and two evenings with seven of the United Nations ex-POWs — six of them Americans — who chose to stay in Red China. They expect to return to their homes "sometime."

I had long talks with John R. Dunn, Baltimore; Andrew Fortune, Ionia, Mich.; Scott L. Rush, Marietta, Ohio; Samuel D. Hawkins, Oklahoma City; Clarence C. Adams, Memphis, Tenn.; Lawrence V. Sullivan, Omaha, Neb.; and Andrew Condron, Bathgate, Scotland, the only Briton among the voluntary expatriates.

Adams and Sullivan are Negroes.

"I'm looking forward to going back," Sullivan said, "but I'm waiting until conditions are ripe. I want to be a good revolutionary . . . able to serve those people in America, white as well as Negro, I have seen experiencing bitterness."

"I'm going back when I'm sure no men in leather jackets are going to beat me up," Rush said.

Condron, the Briton, said that since "there's a lot of ignorance in the world and ignorance makes wars," he wants to stay in China long enough to learn something about the country.

Why did these prisoners choose to stay in China? They gave different reasons.

Hawkins said he had joined the Army at 15, "more or less by accident. I had a quarrel with my sister over my automobile." He continued:

"Well, in Korea I'd heard all those stories about cruelty, about the way Chinese treated their prisoners. Then I was wounded when I was taken prisoner, and the first thing the Chinese did was take me straight to a base hospital."

Both Hawkins and Condron said they believed the Chinese charges the Americans were waging germ warfare.

"A large bomb was found in our camp," Hawkins said. "It was the prisoners who found it, not the guards. The insects inside the bombs had been mashed a bit and couldn't escape, so there were a lot of them lying around for us to see."

Rush said he had signed "peace petition after peace petition" in the prison camp. Then, he continued, after the "Little Switch" exchange of sick and wounded prisoners, he receved this version of how the petition signers were treated:

"They were summoned by Sen. (Joseph R. McCarthy (R-Wis) and the un-Ameican committee. I just wanted peace, and I didn't want to be persecuted. So, naturally, I stayed."

(Only U.S. military authorities questioned returned prisoners. They did not appear before the Senate Investigations subcommittee or the House Committee on Un-American Activities.)

Sullivan and Adams said they had stayed in China because "Negroes were oppressed in America for economic reasons." Sullivan and Dunn referred to lynchings and the Ku Klux Klan in the South.

The ex-prisoners insisted they were not members of the Communist party but said they were sympathetic with its philosophy.

"I haven't got the qualifications for a Communist party member," Sullivan said, "but I'm working toward the qualifications. It's a glorious thing to be a member."

Fortune, recalling a lack of food at his home in his childhood and breadlines in the streets at Detroit, said he puzzled in camp over what "caused all that."

"Marxist philosophy solved my basic problems," he dclared.

None of the former POWs are married or engaged. Fortune said they were "playing the field." Hawkins' friends said he has dates with an English-speaking Russian girl.

The seven ex-prisoners I met are studying "Chinese and world history" at the People's University in Peiping. Four others were reported there: Harold H. Webb, Fort Pierce, Fla.; Morris R. Wills, Fort Ann, N.Y.; Richard G. Corden, East Providence, R.I.; and William C. White, Plummerville, Ark.

The other six American ex-GIs still in China — four have returned home and one died in this country —work at a paper factory at Tsinan, 230 miles south of Peiping.

Employed as lathe operators or general workers are Lowell D. Skinner, Akron, Ohio; James G. Veneris, Hawthorne, Calif.; Aaron P. Wilson, Urania, La.; and Arlie H. Pate, Carbondale, Ill.

Ex-GI Applies For Citizenship In Soviet Russia

ST. LOUIS (AP) — Howard B. Spears Jr., an Army veteran with a bad conduct discharge, said today he has applied for Russian citizenship because he considers Russians serious-minded.

Spears, a Negro now employed on weekends as a restaurant busboy, insisted he was not a Communist "nor do I contemplate becoming one."

"I want to be treated like a human being," he said. "The serious-mindedness of the Russians, the low incidence of juvenile delinquency there and the ability of the people to get along without regard to race appeal to me."

In Washington the Soviet Embassy confirmed that it had received Spears' application and forwarded it to Moscow where it is under consideration.

50-50 DANCE
CHRISTMAS NIGHT
Sunday, Dec. 25
9 P.M. to 1 A.M.
BELL CLUB
CHILLICOTHE, OHIO
50-50 Dance Every Saturday Night
NOTICE:—
If reservation desired Phone Chillicothe 5-8308. All reservations held until 9:30 P.M.

PICKAWAY MOTORS Inc.
596 N. Court St.

Get to market faster...
with RED ROSE® Steer Feeds!

Red Rose Steer and Cattle Feeds help get your stock to market faster with well-finished carcasses that mean more profits.

Added to corn or any other grain, Red Rose shortens the time required to fatten on corn or any combination of grains. Red Rose Steer Feeds supply the needed vitamins, minerals and proteins missing in home-grown grains and roughage.

Get your cattle to market faster and in better condition—with Red Rose.

CUSTOM GRINDING and MIXING
HUSTON'S
E. Main St. Phone 961

OPEN TONIGHT TILL 6 P.M.
CUSSINS-FEARN
Reg. $3.39 6-Piece
STEAK SET
$1.98
Stainless Steel Serrated Edge Knives Ivory Handle

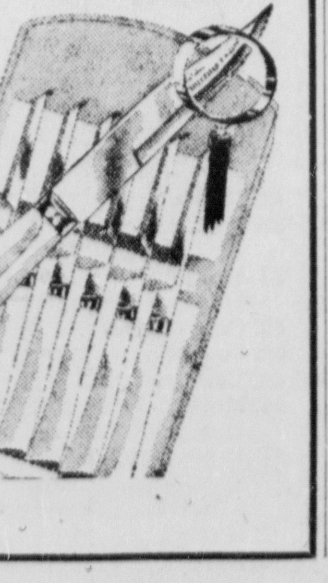

FOR GOOD TASTY MEALS—
Stop At George's Drive-In
Featuring
Shrimp — Steaks
Chicken — Chops
Served 24 Hours
Phone 9508
GEORGE'S DRIVE-IN

• We have Safety Deposit Boxes For Rent! All Sizes Available
• Protect Your Valuables – Contents Insured.
THE FIRST NATIONAL BANK
CIRCLEVILLE, OHIO
Member Federal Deposit Insurance Corp'n

Symbol of Integrity

Carved For Eternity By Master Craftsmen

A memorial is more than a stone skillfully sculptured by the stonecutter's art. It is a memory . . . preserved in stone for the ages. And more and more, in years to come, families will seek to perpetuate, through symbols, some of the character and integrity of departed loved ones.

LOGAN MONUMENT CO. OF CIRCLEVILLE
DISPLAY LOT OPPOSITE FOREST CEMETERY
John T. Larimer, Mgr. Phone 797-X